



PARTS CATALOGUE

T110SE (2P21) INDONESIA

T110SEC (2P22) INDONESIA

T110SE/T110SEC
PARTS CATALOGUE
©2006 by Yamaha Motor Co., Ltd.
1st edition, February 2006
All rights reserved.
Any reprinting or unauthorized use
without the written permission of
Yamaha Motor Co., Ltd.
is expressly prohibited.
Printed in Japan.

FOREWORD

This Parts Catalogue is related to the parts for the model(s) on the cover page. When you are ordering replacement parts, please refer to this Parts Catalogue and quote both part numbers and part names correctly.

1. Modifications or additions which have been made after the issue of the Parts Catalogue will be announced in the Parts News.
It is advisable that you make the necessary corrections to the Parts Catalogue according to the Parts News.

2. Abbreviations

The following abbreviations are used in this Parts Catalogue.

“UR” Use specified parts number.

“UN” Use as many as needed.

“AP” Alternate Parts

“LM” Locally Made (Parts need to be ordered locally)

“F#” Frame No. (Applicable machine No.)

“O/S” Over Size

3. The number of components for assembly

- Parts, which are to be supplied in an assembly, are listed with a dot (.) in front of the part name as shown below.
- The numeral appearing to the right of each component part indicates the quantity of parts for each assembly unit.

PART NO.	DESCRIPTION	Q'TY	REMARKS
2F5-83310-60	FRONT FLASHER LIGHT ASSY	2	
115-83311-60	.BULB (6V-18W)	1	

4. Applicable colours of graphics are represented in the “REMARKS” as shown below.

PART NO.	DESCRIPTION	Q'TY	REMARKS
2N4-24110-00-X5	FUEL TANK COMP.	2	MXR
3J1-24240-10	.GRAPHIC, FUEL TANK	1	FOR MXR

5. Note that the illustrations for reference in finding parts numbers are not to be used for assembling. When assembling, please use the applicable service manual.

6. The asterisk (*) before a reference number indicates modified items after the first edition.

FOREWORD

7. Applicable Serial No.

Frame Serial No.

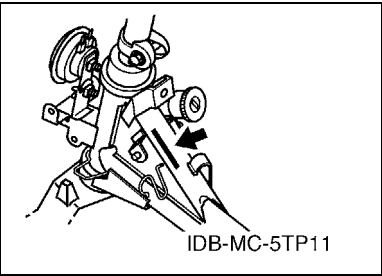

Engine Serial No.

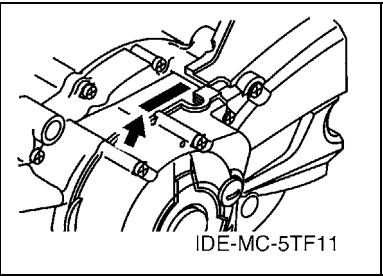

8. Applicable Colour Code (The (*) mark shows Model colour.)

Abbreviation	Colour Name	Colour Code
DPBMC(*)	DEEP PURPLISH BLUE METALLIC C	0564
DRMK(*)	DEEP RED METALLIC K	0918
S3(*)	SILVER 3	0791
SL	SILVER	0035
VOM2	VIVID ORANGE METALLIC 2	0552
YB(*)	YAMAHA BLACK	0033
ZB	*UNI-CHROME (WHITE CHROMATE)	0091

9. Applicable Starting Serial No.

Frame Serial No.

Serial No.	Name Of Q'ty Column	Model Code

Engine Serial No.

Serial No.	Name Of Q'ty Column	Model Code

CONTENTS

ENGINE

CYLINDER HEAD	1
CRANKSHAFT & PISTON	2
VALVE	3
CAMSHAFT & CHAIN	4
OIL PUMP	5
INTAKE	6
CARBURETOR	7
EXHAUST	9
CRANKCASE	11
CRANKCASE COVER 1	12
STARTER	13
STARTER CLUTCH	14
CLUTCH	15
TRANSMISSION	17
SHIFT CAM & FORK	18
SHIFT SHAFT	19

CHASSIS

FRAME	20
FENDER	21
SIDE COVER	22
REAR ARM & SUSPENSION	24
STEERING	25
FRONT FORK	27
FUEL TANK	28
SEAT	29
FRONT WHEEL	30
FRONT WHEEL 2	31
FRONT BRAKE CALIPER	32
REAR WHEEL	33
REAR WHEEL 2	35
STEERING HANDLE & CABLE	37
FRONT MASTER CYLINDER	39
STAND & FOOTREST	40
LEG SHIELD	42
GENERATOR	46
STARTING MOTOR	47
METER	48
HEADLIGHT	49
TAILLIGHT	50
HANDLE SWITCH & LEVER	51

ELECTRICAL 1	52
ELECTRICAL 2	53

INDEX

NUMERICAL INDEX	54
-----------------------	----

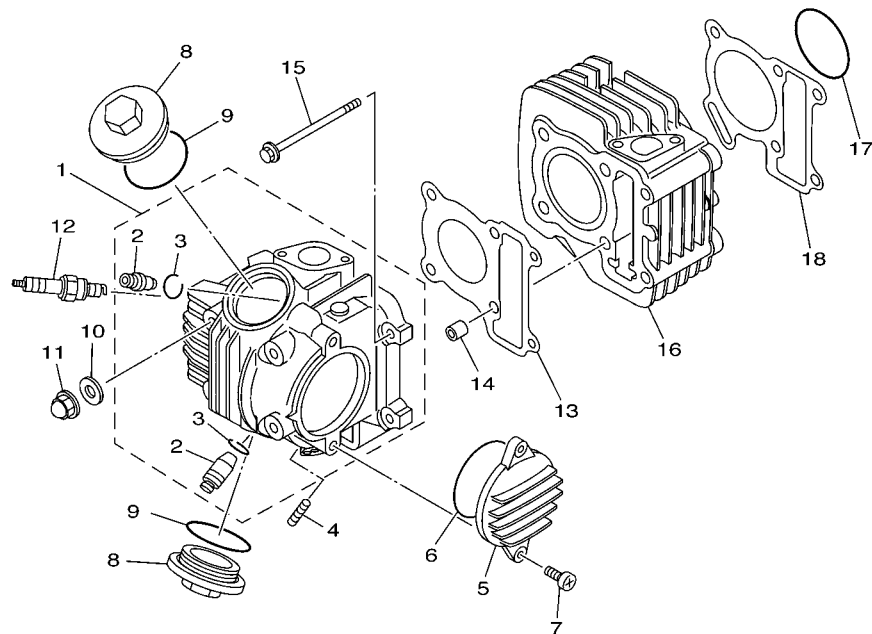

5TN1431-B011

FIG. 1 CYLINDER HEAD

REF. NO.	PART NO.	DESCRIPTION	2P21	2P22				REMARKS
1	3S0-E1111-00	HEAD, CYLINDER 1	1	1				
2	4ST-11134-11	.GUIDE, VALVE 2	2	2				
3	93440-10153	.CIRCLIP	2	2				
4	90116-06804	BOLT, STUD	2	2				
5	4ST-E1185-00	COVER, CYLINDER HEAD SIDE 1	1	1				
6	93210-638G6	O-RING	1	1				
7	98507-06016	SCREW, PAN HEAD	2	2				
8	4ST-E1186-00	COVER, CYLINDER HEAD SIDE 2	2	2				
9	93210-448G4	O-RING	2	2				
10	90201-08609	WASHER, PLATE	4	4				
11	90176-08805	NUT, CROWN	4	4				
12	94700-00868	PLUG, SPARK (NGK C6HSA)	1	1				
13	3S0-E1181-00	GASKET, CYLINDER HEAD 1	1	1				
14	99530-10114	PIN, DOWEL	2	2				
15	95027-06090	BOLT, FLANGE	2	2				
16	5TP-E1310-01	CYLINDER	1	1				
17	93210-568G8	O-RING	1	1				
18	4ST-E1351-02	GASKET, CYLINDER	1	1				



REF. NO.	PART NO.	DESCRIPTION	2P21	2P22			REMARKS
1	5TP-WE140-10	CRANKSHAFT ASSY	1	1			
2	5LM-E1681-00	.PIN, CRANK 1	1	1			
3	93310-526X0	.BEARING	1	1			
4	5TN-E1651-02	.ROD, CONNECTING	1	1			
5	5TP-E1422-00	.CRANK 2	1	1			
6	5ER-E1445-00	.SPACER	1	1			
7	93306-205YG	BEARING	1	1			
8	90280-03017	KEY, WOODRUFF	1	1			
9	3S0-E1631-00-A0	PISTON (STD)	1	1			
	3S0-E1636-00	PISTON (0.50MM O/S)	1	1			AP
	3S0-E1638-00	PISTON (1.00MM O/S)	1	1			AP
10	5LM-E1633-00	PIN, PISTON	1	1			
11	93450-14088	CIRCLIP	2	2			
12	5TP-E1603-20	PISTON RING SET (STD)	1	1			
	5TP-E1605-20	PISTON RING SET (0.50MM O/S)	1	1			AP
	5TP-E1607-20	PISTON RING SET (1.00MM O/S)	1	1			AP





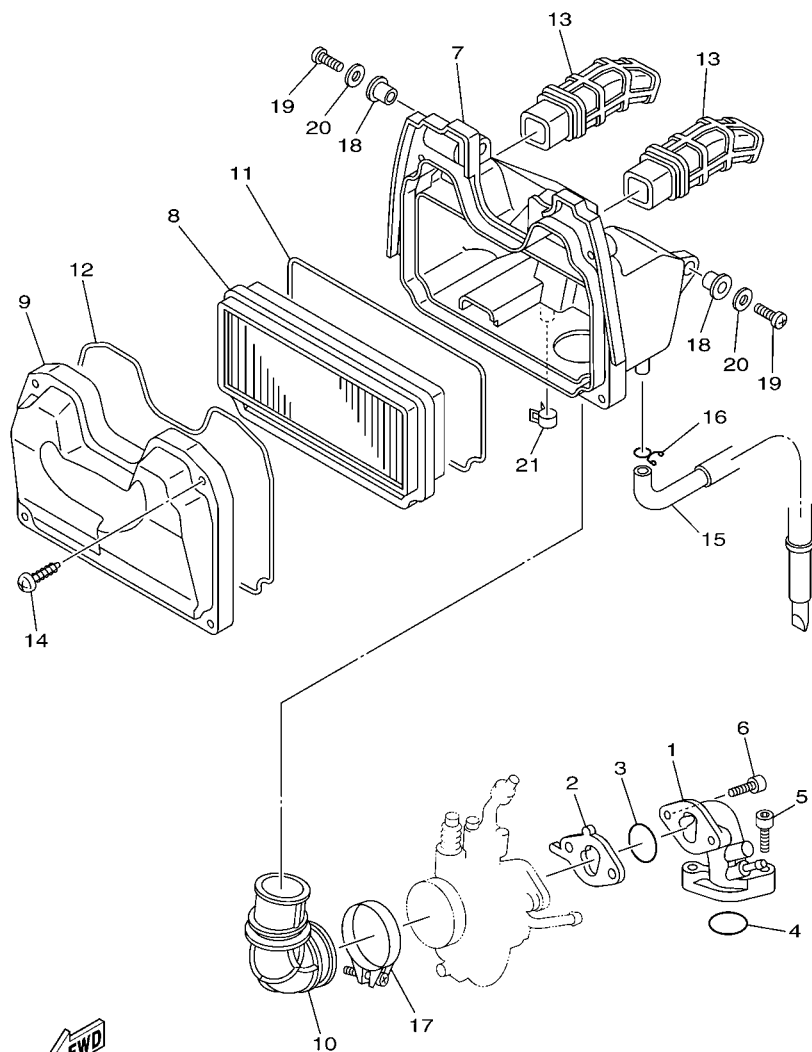

3S01460-E060

FIG. 6 INTAKE

REF. NO.	PART NO.	DESCRIPTION	2P21	2P22			REMARKS
1	3S0-E3586-00	JOINT, CARBURETOR 1	1	1			
2	5TP-E3595-00	JOINT	1	1			
3	93210-258G2	O-RING	1	1			
4	93210-258G2	O-RING	1	1			
5	91317-06025	BOLT	2	2			
6	91317-06025	BOLT	2	2			
7	5TP-E4411-00	CASE, AIR CLEANER 1	1	1			
8	5TP-E4451-00	ELEMENT, AIR CLEANER	1	1			
9	5TP-E4412-00	CAP, CLEANER CASE 1	1	1			
10	5TP-E4453-00	JOINT, AIR CLEANER 1	1	1			
11	5TP-E4457-00	SEAL	1	1			
12	5TP-E4452-00	SEAL	1	1			
13	5TP-E4423-00	PIPE, SUCTION 1	2	2			
14	9770M-50030	SCREW, TAPPING	4	4			
15	5TP-E443E-00	PIPE, DRAIN	1	1			
16	90467-12800	CLIP	1	1			
17	90460-43053	CLAMP, HOSE	1	1			
18	90387-06803	COLLAR	2	2			
19	98507-06020	SCREW, PAN HEAD	2	2			
20	92907-06600	WASHER, PLATE	2	2			
21	90467-13800	CLIP	1	1			

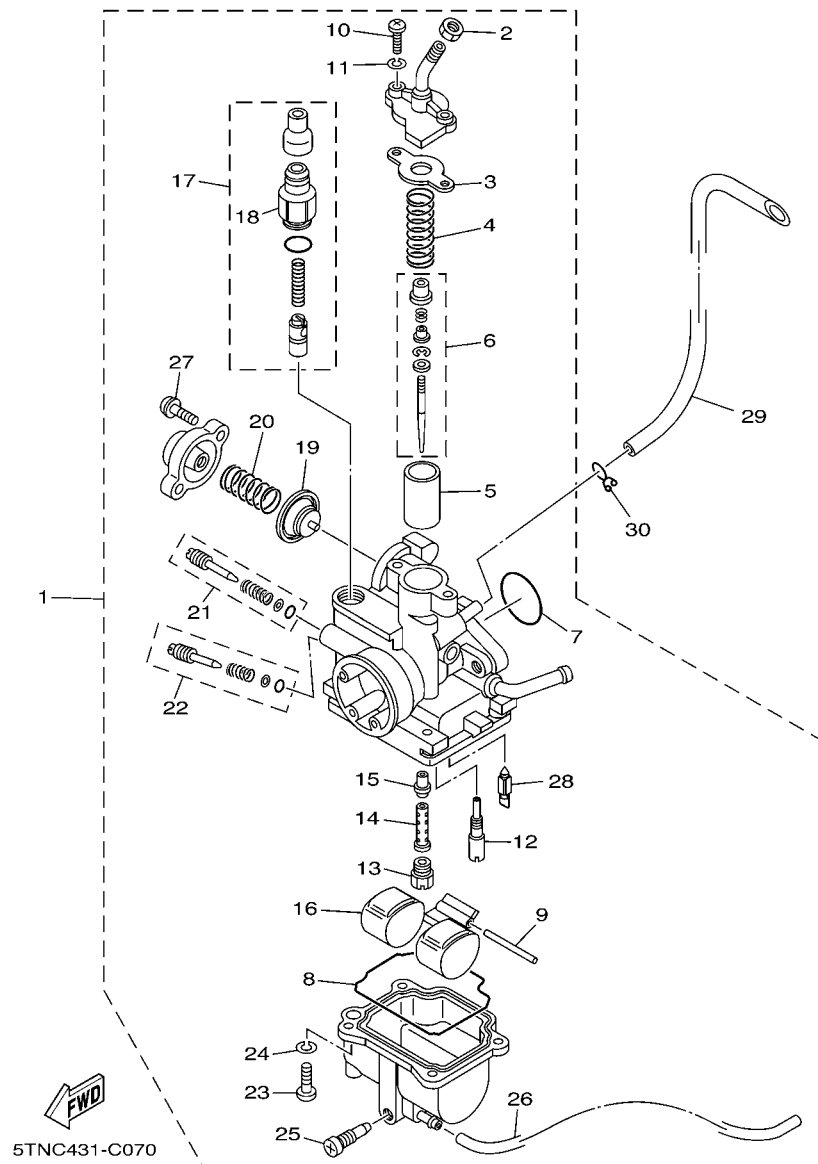

FIG. 7 CARBURETOR

REF. NO.	PART NO.	DESCRIPTION	2P21	2P22			REMARKS
1	5TP-E4101-00	CARBURETOR ASSY 1	1	1			
2	802-14161-00	.NUT, CABLE ADJUSTING	1	1			
3	4NM-14198-00	.GASKET	1	1			
4	5TN-14131-00	.SPRING, THROTTLE VALVE	1	1			
5	5TN-14112-00	.VALVE, THROTTLE 1	1	1			
6	5TN-1490J-00	.NEEDLE SET	1	1			
7	5TN-14147-00	.O-RING	1	1			
8	4GL-14239-00	.SEAL	1	1			
9	353-14186-00	.PIN, FLOAT	1	1			
10	98507-04012	.SCREW, PAN HEAD	2	2			
11	92907-04100	.WASHER, SPRING	2	2			
12	2MM-14142-17	.JET, PILOT (# 17.5)	1	1			
13	18A-14143-21	.JET, MAIN (#105)	1	1			
14	5TN-14148-00	.PIPE	1	1			
15	5TN-14141-18	.NOZZLE, MAIN	1	1			
16	5DV-14985-00	.FLOAT	1	1			
17	5WT-1410A-00	.STARTER SET	1	1			
18	3RW-14174-00	..CAP, PLUNGER	1	1			
19	5TN-14940-00	.DIAPHRAGM ASSY	1	1			
20	5TN-24423-00	.SPRING, DIAPHRAGM	1	1			
21	4GL-14104-00	.AIR SCREW SET	1	1			
22	5TN-14103-00	.THROTTLE SCREW SET	1	1			
23	98507-04014	.SCREW, PAN HEAD	4	4			
24	92907-04100	.WASHER, SPRING	4	4			
25	5LW-14191-00	.PLUG, DRAIN	1	1			
26	32N-14196-00	.PIPE	1	1			
27	5TN-14216-00	.SCREW	2	2			

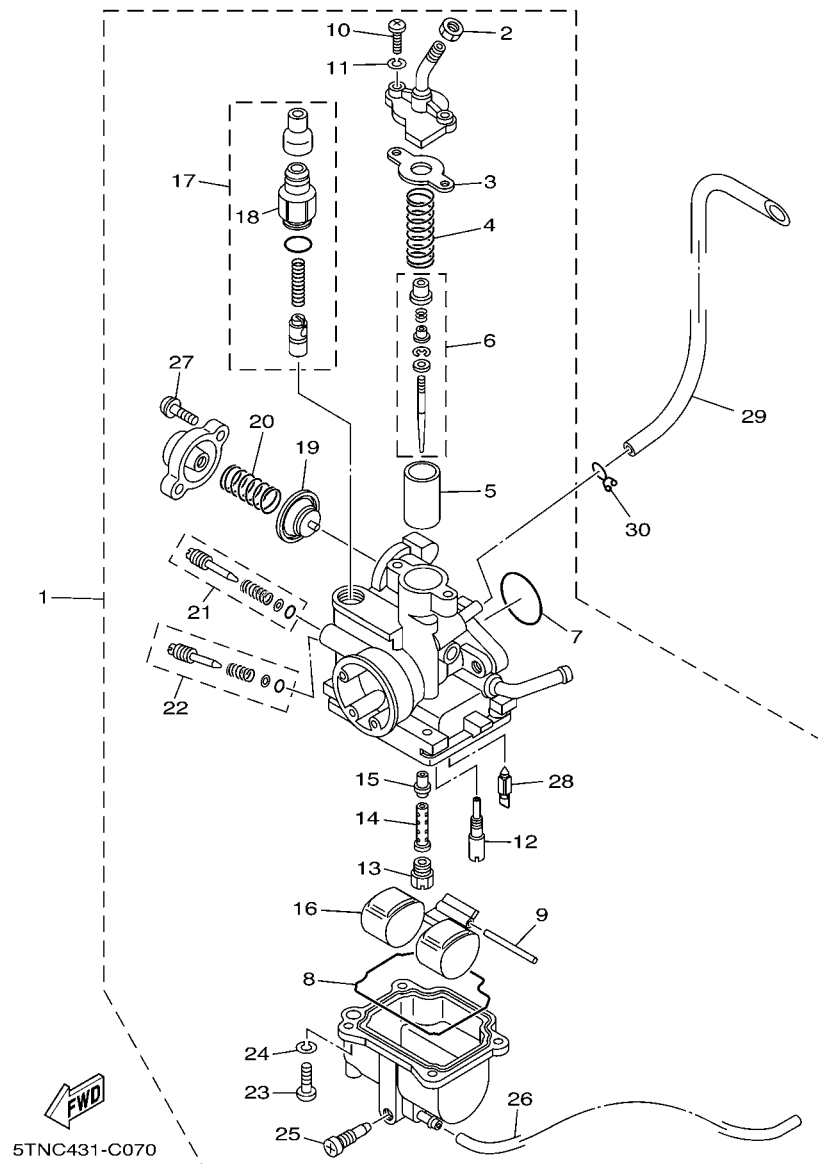

FIG. 7 CARBURETOR

[illegible]

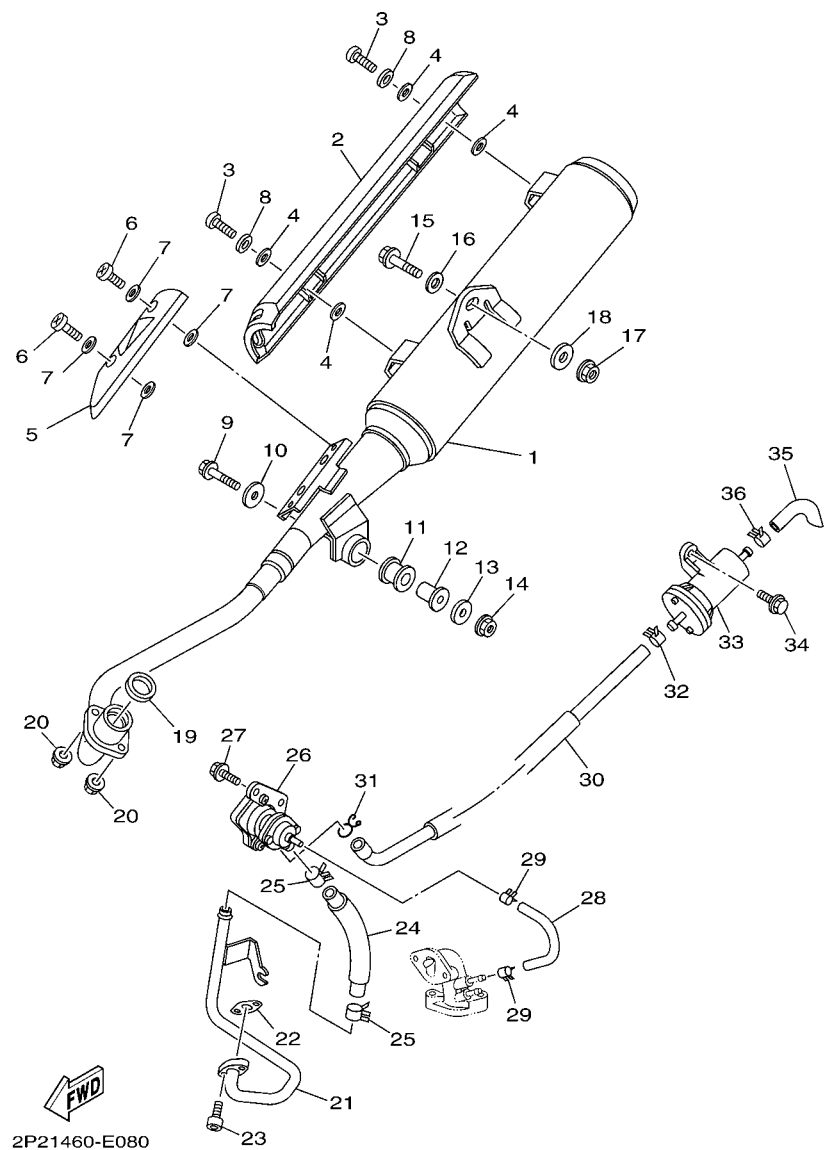

FIG. 8 EXHAUST

REF. NO.	PART NO.	DESCRIPTION	2P21	2P22			REMARKS
1	2P2-E4711-00	MUFFLER 1	1	1			
2	3S0-E4718-00	PROTECTOR, MUFFLER 1	1	1			
3	98980-06012	SCREW, BIND	2	2			
4	5TP-E4766-00	WASHER, PROTECTOR	4	4			
5	2P2-E4728-00	PROTECTOR, MUFFLER 2	1	1			
6	98980-06012	SCREW, BIND	2	2			
7	5LM-E4766-00	WASHER, PROTECTOR	4	4			
8	90201-06557	WASHER, PLATE	2	2			
9	95807-08040	BOLT, FLANGE	1	1			
10	90201-08612	WASHER, PLATE	1	1			
11	5TP-F7424-00	DAMPER, FOOTREST 2	1	1			
12	90387-10810	COLLAR	1	1			
13	90201-083A8	WASHER, PLATE	1	1			
14	95707-08500	NUT, FLANGE	1	1			
15	95827-10045	BOLT, FLANGE	1	1			
16	92907-10200	WASHER, PLAIN	1	1			
17	95707-10500	NUT, FLANGE	1	1			
18	90201-10669	WASHER, PLATE	1	1			
19	5TP-E4613-00	GASKET, EXHAUST PIPE	1	1			
20	95707-06500	NUT, FLANGE	2	2			
21	5TN-E4871-00	PIPE 1	1	1			
22	3S0-E4815-00	GASKET	1	1			
23	91317-06016	BOLT	2	2			
24	3S0-E4881-00	HOSE, BEND 1	1	1			
25	90467-16800	CLIP	2	2			
26	3S0-E4803-01	AIR INDUCTION SYSTEM ASSY	1	1			
27	95807-06012	BOLT, FLANGE	2	2			

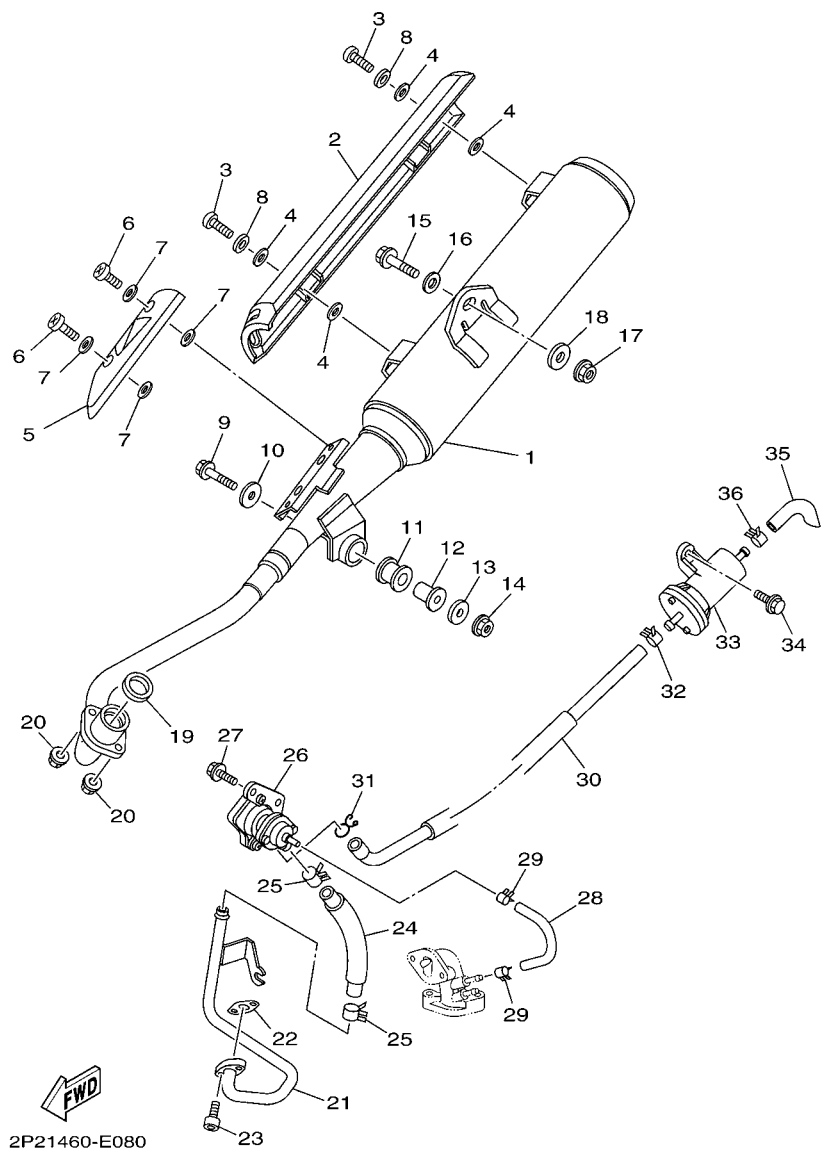

FIG. 8 EXHAUST

[illegible]



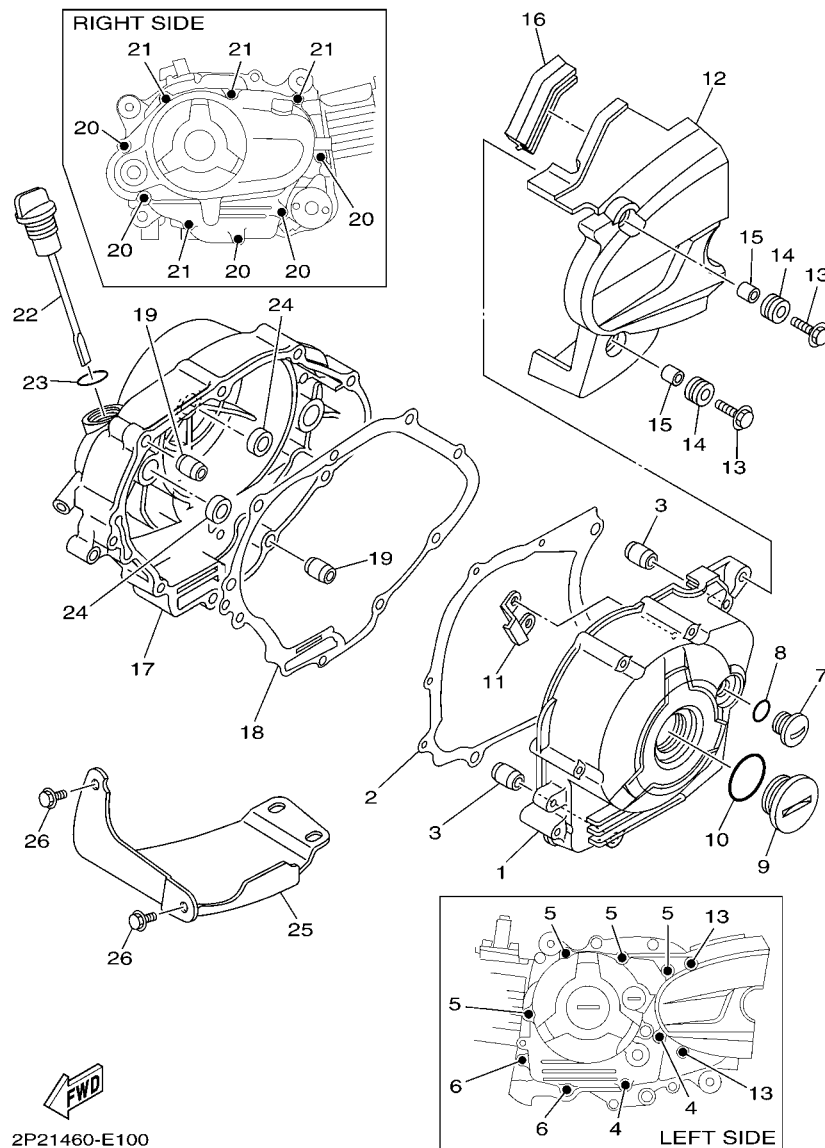

FIG. 10 CRANKCASE COVER 1

REF. NO.	PART NO.	DESCRIPTION	2P21	2P22			REMARKS
1	5TP-E5411-10	COVER, CRANKCASE 1	1	1			
2	3S0-E5451-00	GASKET, CRANKCASE COVER 1	1	1			
3	99530-10114	PIN, DOWEL	2	2			
4	9502L-06040	BOLT, FLANGE	2	2			
5	9502L-06050	BOLT, FLANGE	4	4			
6	9502L-06080	BOLT, FLANGE	2	2			
7	90340-14805	PLUG, STRAIGHT SCREW	1	1			
8	93210-148F8	O-RING	1	1			
9	90340-32804	PLUG, STRAIGHT SCREW	1	1			
10	93210-328G3	O-RING	1	1			
11	5TP-E5113-00	PLATE	1	1			
12	5TP-E5418-01	COVER, CHAIN CASE	1	1			
13	95807-06025	BOLT, FLANGE	2	2			
14	90480-13568	GROMMET	2	2			
15	90387-06844	COLLAR	2	2			
16	5TP-E5492-10	COVER	1	1			
17	5LM-E5421-00	COVER, CRANKCASE 2	1	1			
18	4ST-E5461-11	GASKET, CRANKCASE COVER 2	1	1			
19	99530-10114	PIN, DOWEL	2	2			
20	9502L-06040	BOLT, FLANGE	5	5			
21	9502L-06050	BOLT, FLANGE	4	4			
22	5TP-E5362-00	PLUG, OIL LEVEL	1	1			
23	93210-198F9	O-RING	1	1			
24	93101-10843	OIL SEAL	2	2			
25	5TP-E5436-00	COVER, STARTING MOTOR	1	1			
26	95827-08016	BOLT, FLANGE	2	2			



FIG. 12 STARTER CLUTCH

14

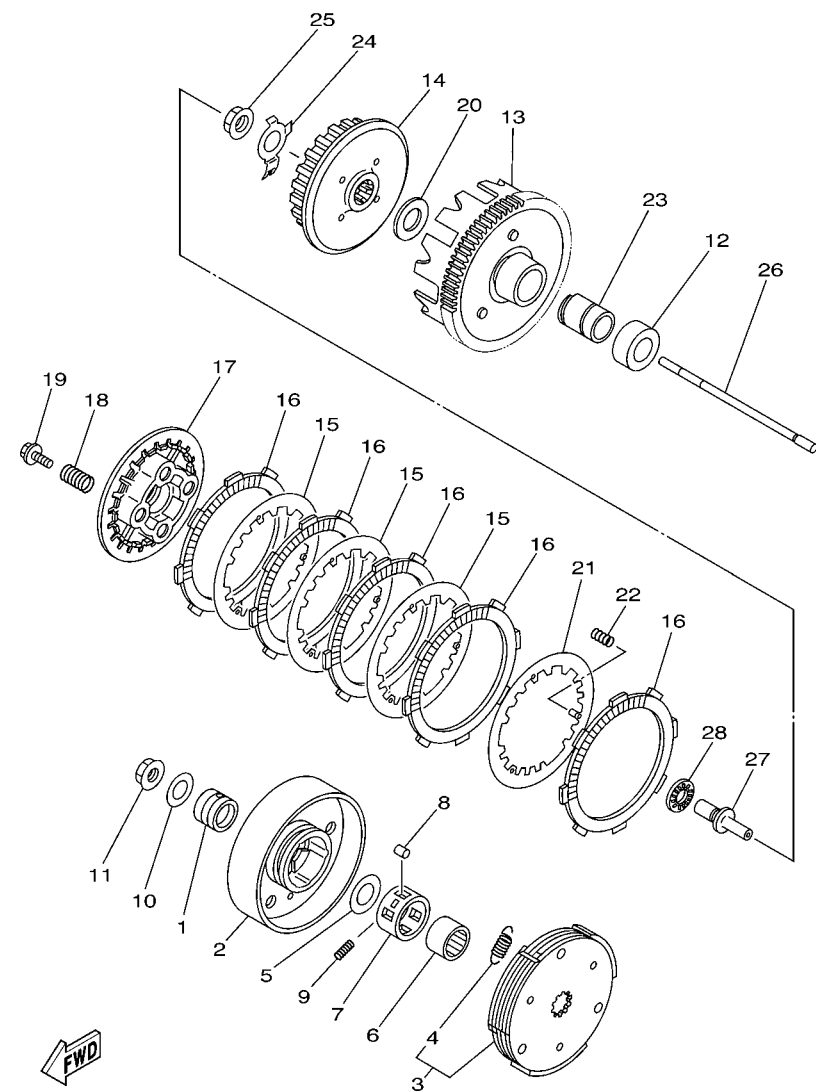

5TN3431-B130

FIG. 13 CLUTCH

REF. NO.	PART NO.	DESCRIPTION	2P21	2P22			REMARKS
1	90387-16803	COLLAR	1	1			
2	2P2-E6611-00	CLUTCH HOUSING COMP.	1	1			
3	2P2-E6620-00	CLUTCH CARRIER ASSY	1	1			
4	2P2-E6626-00	.SPRING, CLUTCH WEIGHT 1	3	3			
5	90201-167P7	WASHER, PLATE	1	1			
6	5LM-E6512-00	BOSS, CLUTCH HOUSING	1	1			
7	5TP-E6586-00	CAGE	1	1			
8	93606-10800	PIN, DOWEL	3	3			
9	90501-04800	SPRING, COMPRESSION	1	1			
10	90201-12019	WASHER, PLATE	1	1			
11	90179-12802	NUT	1	1			
12	90560-17384	SPACER	1	1			
13	2P2-E6150-00	PRIMARY DRIVEN GEAR COMP.	1	1			
14	2P2-E6371-00	BOSS, CLUTCH	1	1			
15	2P2-E6324-00	PLATE, CLUTCH 1	3	3			
16	2P2-E6321-00	PLATE, FRICTION	5	5			
17	2P2-E6351-00	PLATE, PRESSURE 1	1	1			
18	90501-203G2	SPRING, COMPRESSION	4	4			
19	90119-05827	BOLT, WITH WASHER	4	4			
20	90201-178J5	WASHER, PLATE	1	1			
21	2P2-E6350-00	PRESSURE PLATE ASSY	1	1			
22	90501-050F1	SPRING, COMPRESSION	3	3			
23	90387-17004	COLLAR	1	1			
24	5TP-E6135-00	WASHER, LOCK	1	1			
25	90179-14001	NUT	1	1			
26	5LM-E6357-00	ROD, PUSH 2	1	1			
27	5LM-E6356-01	ROD, PUSH 1	1	1			

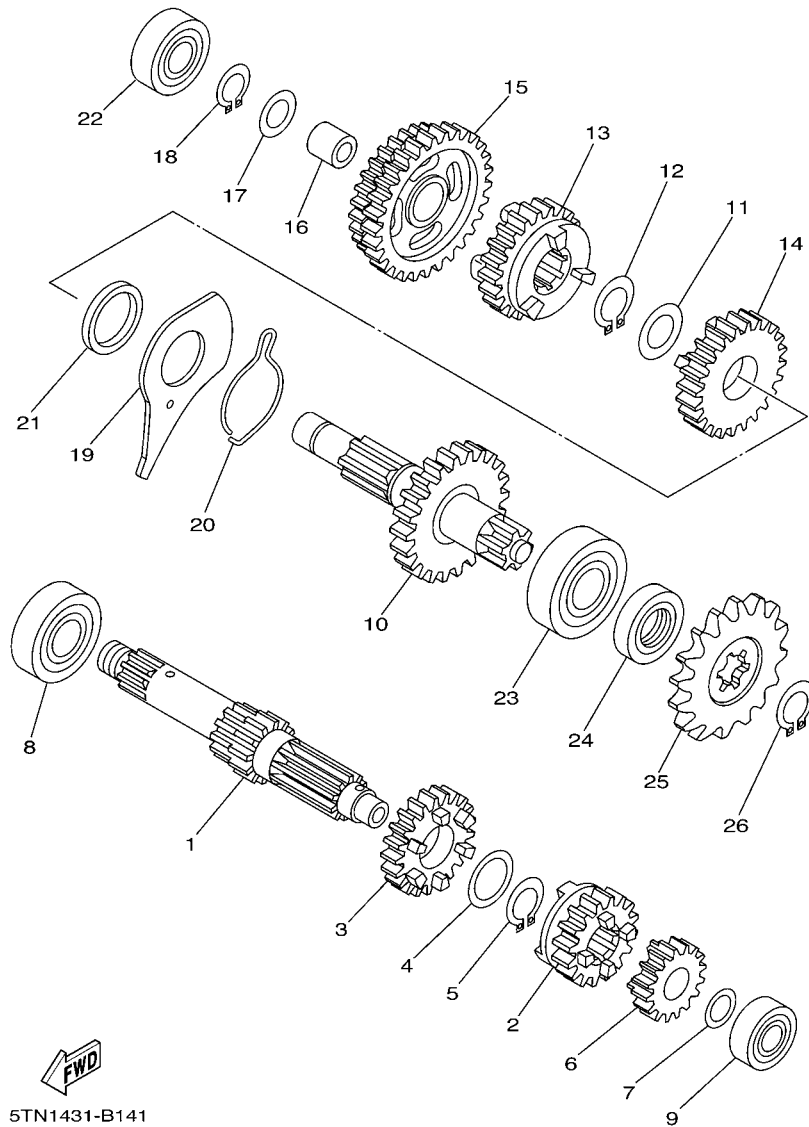
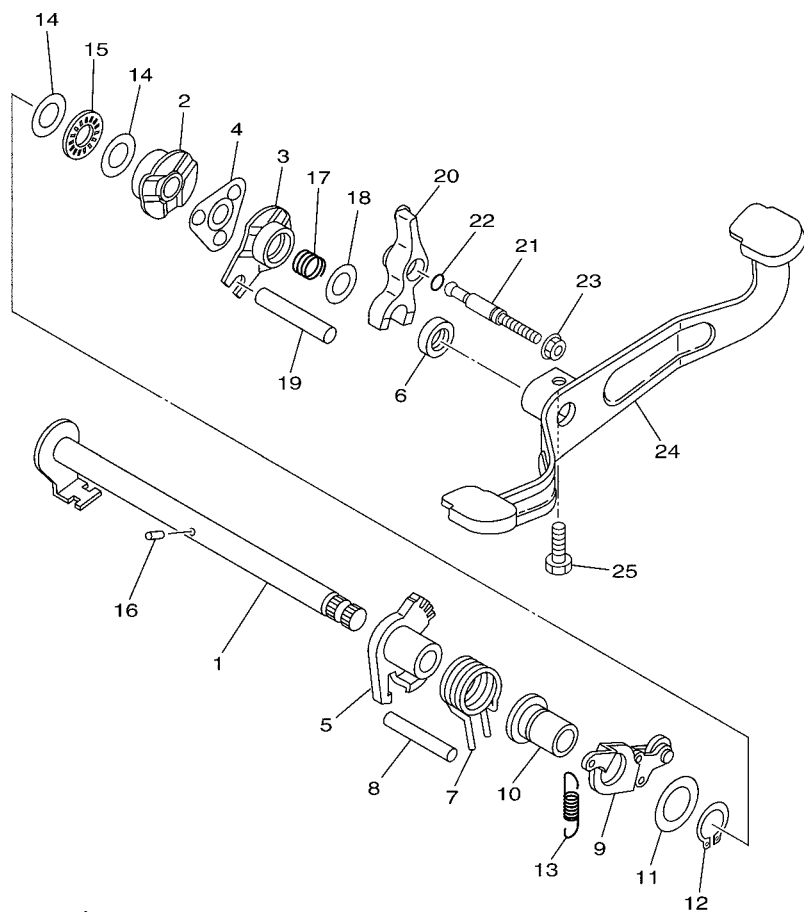

FIG. 14 TRANSMISSION

REF. NO.	PART NO.	DESCRIPTION	2P21	2P22			REMARKS
1	4ST-E7411-00	AXLE, MAIN (12T)	1	1			
2	5TP-E7131-00	GEAR, 3RD PINION (21T)	1	1			
3	5TP-E7141-00	GEAR, 4TH PINION (21T)	1	1			
4	90201-20266	WASHER, PLATE (T=1.0)	1	1			
5	93410-20038	CIRCLIP	1	1			
6	5TP-E7121-00	GEAR, 2ND PINION (17T)	1	1			
7	90201-12166	WASHER, PLATE	1	1			
8	93306-203YR	BEARING	1	1			
9	93306-001Y7	BEARING	1	1			
10	5TP-E7402-00	DRIVE AXLE ASSY (33T)	1	1			
11	90201-20266	WASHER, PLATE (T=1.0)	1	1			
12	93410-20038	CIRCLIP	1	1			
13	5TP-E7241-00	GEAR, 4TH WHEEL (23T)	1	1			
14	5TP-E7231-00	GEAR, 3RD WHEEL (29T)	1	1			
15	5TP-E7211-00	GEAR, 1ST WHEEL (30T/38T)	1	1			
16	90387-1503D	COLLAR	1	1			
17	90201-15700	WASHER, PLATE	1	1			
18	99009-15400	CIRCLIP	1	1			
19	5TN-E8561-00	PLATE, SIDE 1	1	1			
20	5TP-18545-00	SPRING	1	1			
21	90387-27800	COLLAR	1	1			
22	93306-202YW	BEARING	1	1			
23	93306-204YC	BEARING	1	1			
24	93102-20892	OIL SEAL	1	1			
25	93822-15069	SPROCKET,DRIVE (15T)	1	1			
26	93410-20038	CIRCLIP	1	1			



5TP6460-D160

FIG. 16 SHIFT SHAFT

REF. NO.	PART NO.	DESCRIPTION	2P21	2P22				REMARKS
1	5TP-E8101-00	SHIFT SHAFT ASSY	1	1				
2	5TP-E8179-00	GUIDE	1	1				
3	5TP-E8172-00	GUIDE, SHIFT	1	1				
4	5TP-E8181-00	HOLDER, PAWL	1	1				
5	5TP-E8152-10	LEVER, SHIFT 4	1	1				
6	93102-12891	OIL SEAL	1	1				
7	90508-29007	SPRING, TORSION	1	1				
8	93608-50149	PIN, DOWEL	1	1				
9	5TP-E8140-00	STOPPER LEVER ASSY	1	1				
10	5TP-E8699-00	BOSS 1	1	1				
11	90201-178D3	WASHER, PLATE	1	1				
12	99009-17400	CIRCLIP	1	1				
13	5TP-E8337-00	SPRING	1	1				
14	90201-127F4	WASHER, PLATE	2	2				
15	93340-212Y2	BEARING	1	1				
16	93604-10011	PIN, DOWEL	1	1				
17	90501-125E9	SPRING, COMPRESSION	1	1				
18	90201-126A7	WASHER, PLATE	1	1				
19	5LM-E8173-00	PIN, SHIFT	1	1				
20	5WT-E817A-00	ARM, SHIFT 3	1	1				
21	4YS-E8186-00	SCREW, ADJUSTING	1	1				
22	93210-068F7	O-RING	1	1				
23	95707-06500	NUT, FLANGE	1	1				
24	5TP-E8111-00	PEDAL, SHIFT	1	1				
25	97027-06020	BOLT	1	1				

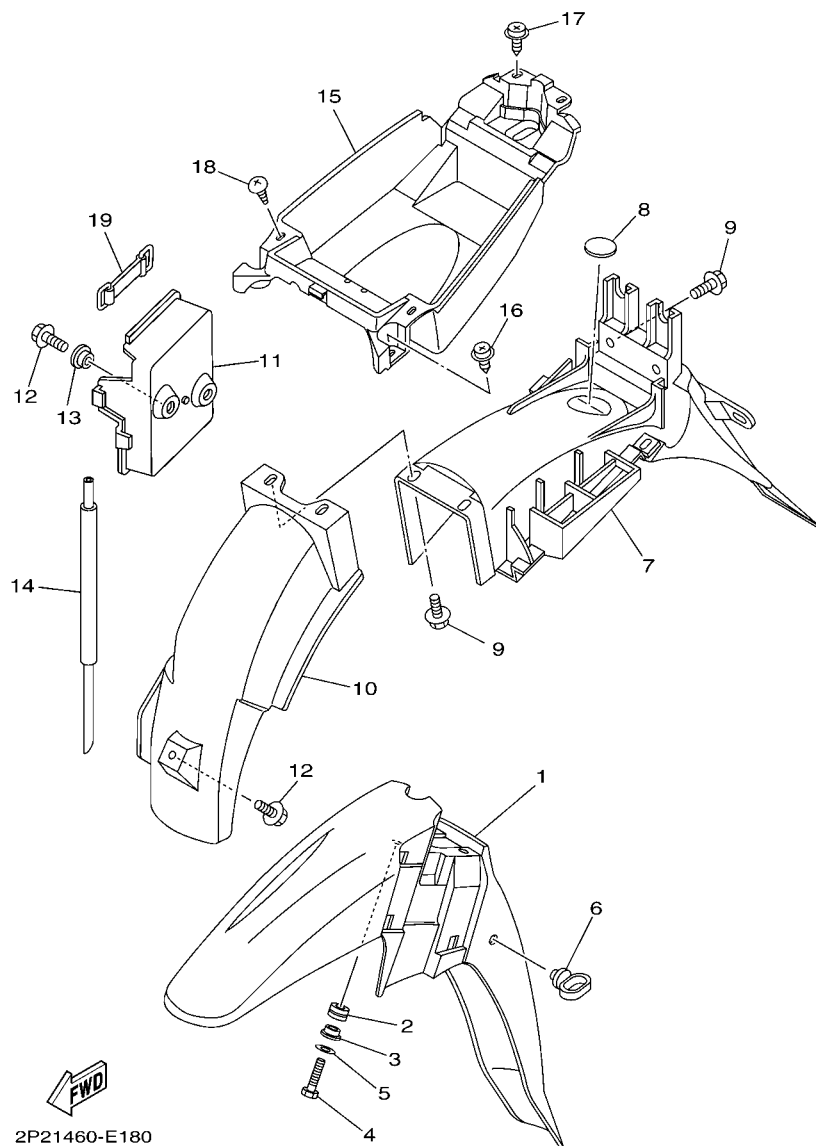

FIG. 18 FENDER

REF. NO.	PART NO.	DESCRIPTION	2P21	2P22			REMARKS
1	5TP-F1511-00-P5	FENDER, FRONT	1	1			UR DRMK
	5TP-F1511-00-P2	FENDER, FRONT	1	1			UR DPBMC
	5TP-F1511-00-33	FENDER, FRONT	1				UR YB
	5TP-F1511-00-P4	FENDER, FRONT		1			UR S3
2	90480-12314	GROMMET	3	3			
3	90387-06803	COLLAR	3	3			
4	97027-06020	BOLT	3	3			
5	92907-06600	WASHER, PLATE	3	3			
6	4ST-F1518-00	HOLDER, CABLE	1	1			
7	5TP-F1611-00	FENDER, REAR	1	1			
8	4ST-F139R-00	COVER 2	1	1			
9	90119-06044	BOLT, WITH WASHER	4	4			
10	5TP-F1642-00	GUARD, FLAP	1	1			
11	5TP-F177G-00	BOX, BATTERY	1	1			
12	90119-06044	BOLT, WITH WASHER	3	3			
13	90387-06838	COLLAR	2	2			
14	90445-08816	HOSE (L350)	1	1			
15	5TP-F160E-00	BOX	1	1			
16	90159-06817	SCREW, WITH WASHER	2	2			
17	90159-06067	SCREW, WITH WASHER	2	2			
18	97707-50014	SCREW, TRUSS HEAD TAPPING	2	2			
19	4ST-H2131-00	BAND, BATTERY	1	1			

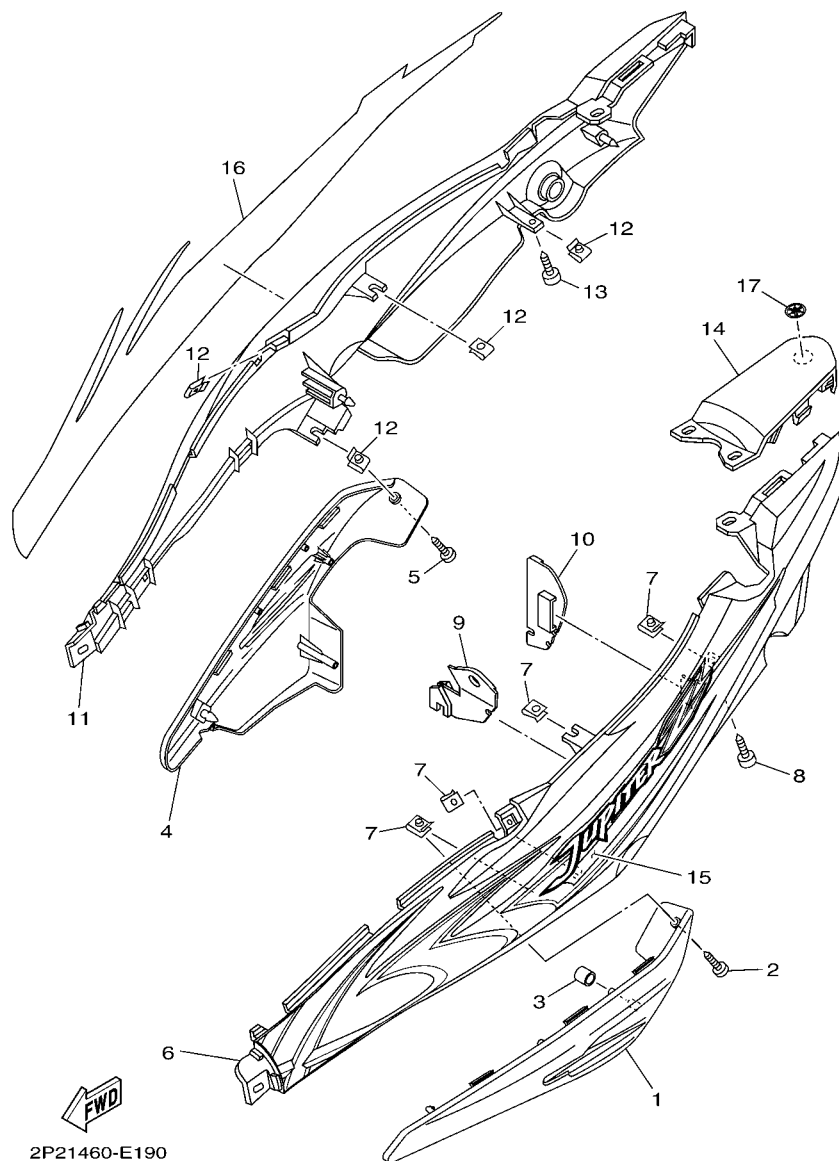

FIG. 19 SIDE COVER

REF. NO.	PART NO.	DESCRIPTION	2P21	2P22			REMARKS
1	5LL-F1711-00	COVER, SIDE 1	1	1			
2	97707-50014	SCREW, TRUSS HEAD TAPPING	1	1			
3	3XA-F622F-00	DAMPER, LOCATING 1	1	1			
4	5LL-F1721-01	COVER, SIDE 2	1	1			
5	97707-50014	SCREW, TRUSS HEAD TAPPING	1	1			
6	2P2-F1731-00-P0	COVER, SIDE 3	1				S3 FOR DRMK,DPBMC
	2P2-F1731-00-P1	COVER, SIDE 3	1				VOM2 FOR YB
	2P2-F1731-00-33	COVER, SIDE 3		1			YB
7	90183-05807	NUT, SPRING	4	4			
8	97707-50014	SCREW, TRUSS HEAD TAPPING	1	1			
9	2P2-F1691-00	FLAP	1	1			
10	2P2-F177F-00	COVER	1	1			
11	2P2-F1741-00-P0	COVER, SIDE 4	1				S3 FOR DRMK,DPBMC
	2P2-F1741-00-P1	COVER, SIDE 4	1				VOM2 FOR YB
	2P2-F1741-00-33	COVER, SIDE 4		1			YB
12	90183-05807	NUT, SPRING	4	4			
13	97707-50014	SCREW, TRUSS HEAD TAPPING	1	1			
14	2P2-F171E-00-P0	COVER, SIDE 5	1				S3 FOR DRMK,DPBMC
	2P2-F171E-00-P1	COVER, SIDE 5	1				VOM2 FOR YB
	2P2-F171E-00-33	COVER, SIDE 5		1			YB
15	2P2-F173E-00	GRAPHIC 1	1				UR FOR DRMK
	2P2-F173E-30	GRAPHIC 1		1			UR FOR DRMK
	2P2-F173E-10	GRAPHIC 1	1				UR FOR DPBMC
	2P2-F173E-40	GRAPHIC 1		1			UR FOR DPBMC
	2P2-F173E-20	GRAPHIC 1	1				UR FOR YB
	2P2-F173E-50	GRAPHIC 1		1			UR FOR S3
16	2P2-F173F-00	GRAPHIC 2	1				UR FOR DRMK

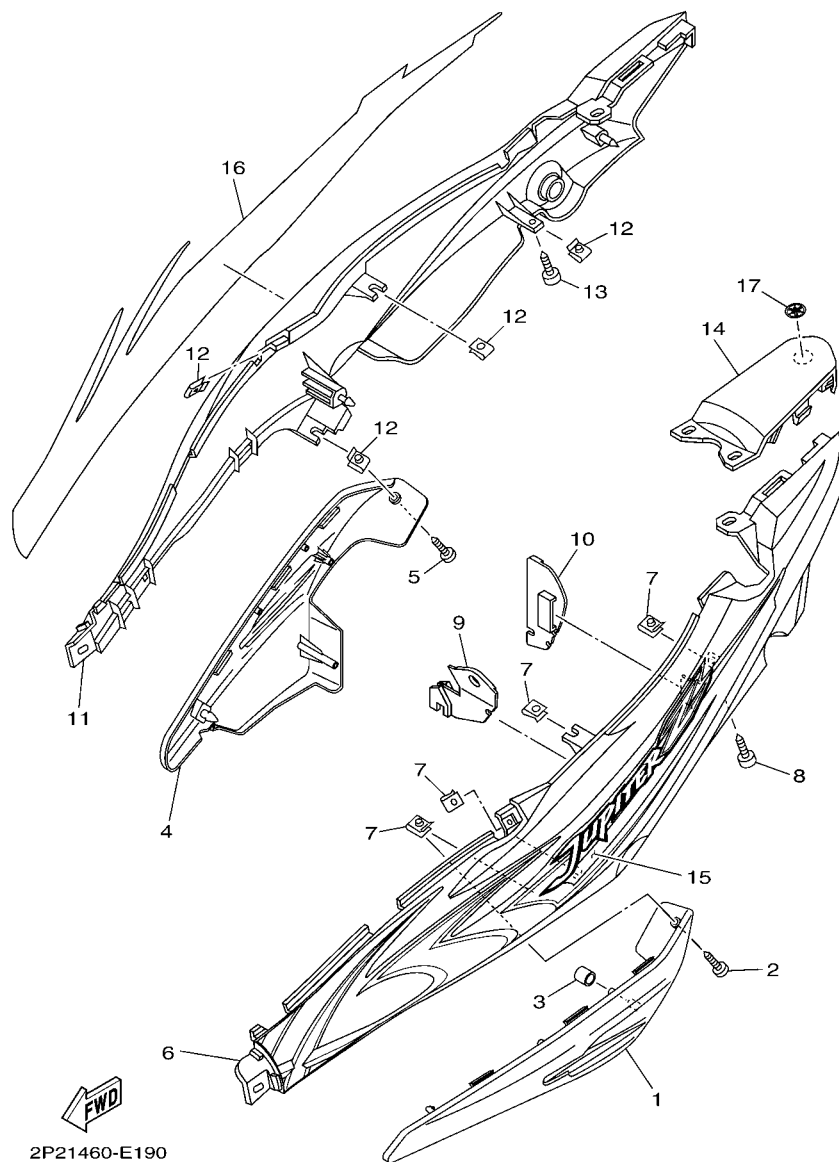

FIG. 19 SIDE COVER

[illegible]



REF. NO.	PART NO.	DESCRIPTION	2P21	2P22			REMARKS
1	5TP-F2100-00	REAR ARM ASSY	1	1			
2	3HB-F2123-00	.BUSH 1	2	2			
3	5TP-F2151-00	SEAL, GUARD	1	1			
4	5LM-F2141-00	SHAFT, PIVOT	1	1			
5	95604-12200	NUT, SELF-LOCKING	1	1			
6	90201-122F8	WASHER, PLATE	1	1			
7	90201-12190	WASHER, PLATE	1	1			
8	5TP-F2311-00	CASE, CHAIN	1	1			
9	90119-06117	BOLT, WITH WASHER	2	2			
10	2P2-F2210-00	SHOCK ABSORBER ASSY, REAR	2	2			
11	95307-10600	NUT	2	2			
12	90201-12190	WASHER, PLATE	2	2			
13	90201-106F2	WASHER, PLATE	2	2			
14	90105-10778	BOLT, FLANGE	2	2			

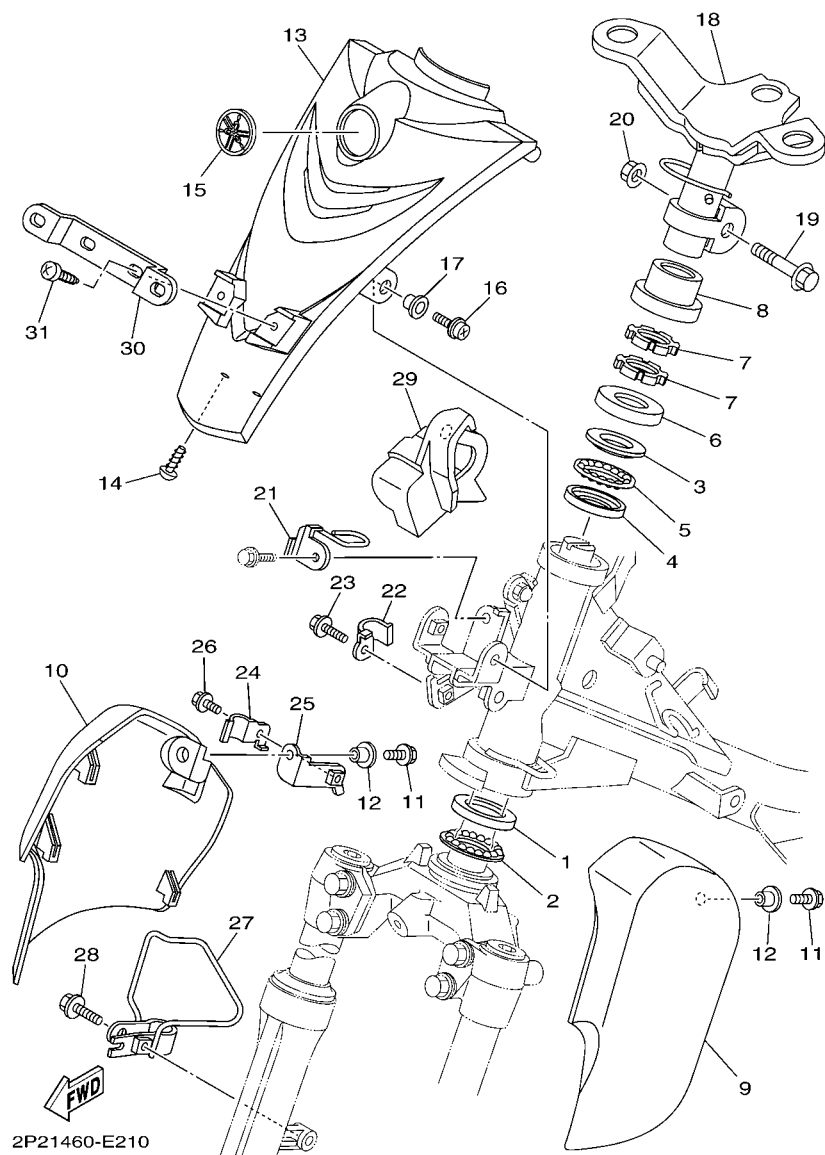

FIG. 21 STEERING

REF. NO.	PART NO.	DESCRIPTION	2P21	2P22			REMARKS
1	156-23412-00	RACE, BALL 2	1	1			
2	5TL-2341E-00	RETAINER, BALL BEARING	1	1			
3	22F-23412-01	RACE, BALL 2	1	1			
4	22F-23411-01	RACE, BALL 1	1	1			
5	5TL-2341E-10	RETAINER, BALL BEARING	1	1			
6	3AY-F3416-00	COVER, BALL RACE 2	1	1			
7	90179-25033	NUT	2	2			
8	5LM-F3415-00	COVER, BALL RACE 1	1	1			
9	5TP-F3122-00-P4	COVER, OUTER 1	1	1			UR DRMK
	5TP-F3122-00-P1	COVER, OUTER 1	1	1			UR DPBMC
	5TP-F3122-00-33	COVER, OUTER 1	1				UR YB
	5TP-F3122-00-P3	COVER, OUTER 1		1			UR S3
10	5TP-F3132-00-P4	COVER, OUTER 2	1	1			UR DRMK
	5TP-F3132-00-P1	COVER, OUTER 2	1	1			UR DPBMC
	5TP-F3132-00-33	COVER, OUTER 2	1				UR YB
	5TP-F3132-00-P3	COVER, OUTER 2		1			UR S3
11	95027-06016	BOLT, FLANGE	2	2			
12	90387-06681	COLLAR	2	2			
13	2P2-F3391-00-P0	PANEL, FRONT	1				S3 FOR DRMK,DPBMC
	2P2-F3391-00-P1	PANEL, FRONT	1				VOM2 FOR YB
	2P2-F3391-00-33	PANEL, FRONT		1			YB
14	97707-50014	SCREW, TRUSS HEAD TAPPING	2	2			
15	5TL-F313B-00	EMBLEM 1	1	1			
16	90159-06817	SCREW, WITH WASHER	2	2			
17	90387-062M9	COLLAR	2	2			
18	5TP-F3461-00	BRACKET, HANDLE	1	1			
19	90105-10036	BOLT, FLANGE	1	1			

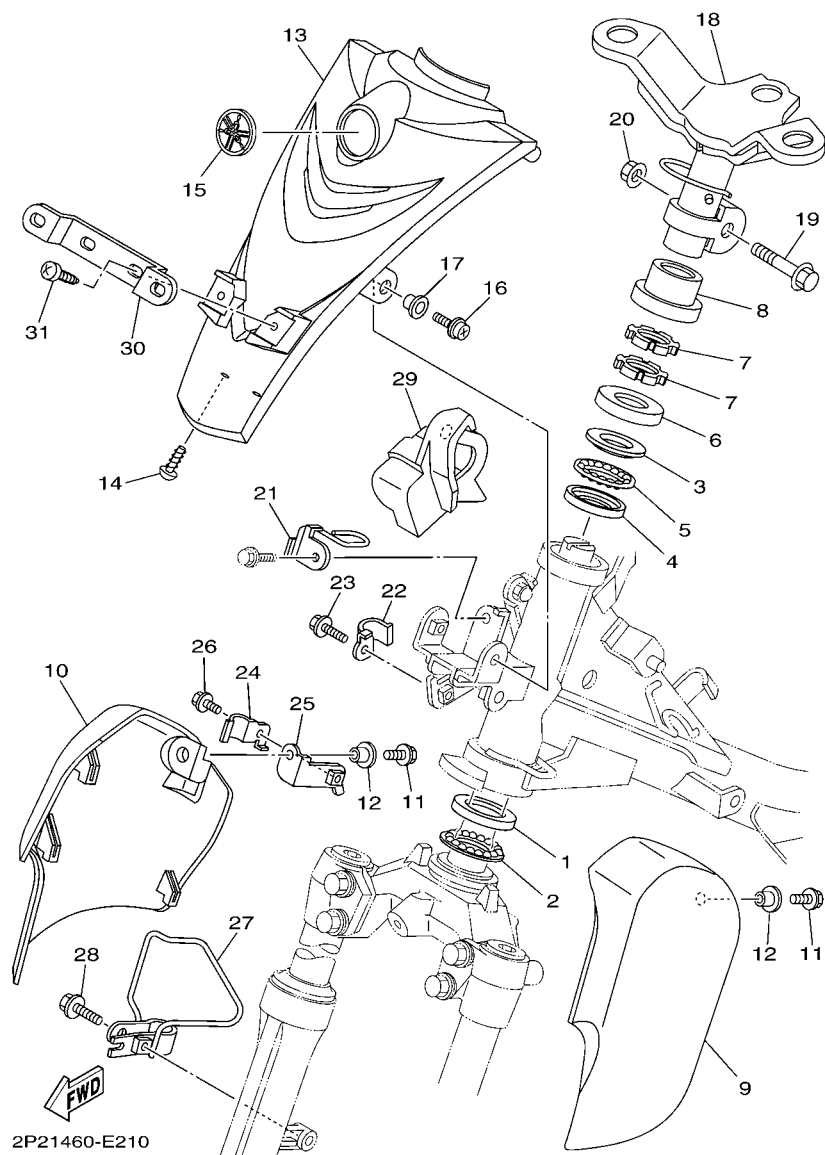

FIG. 21 STEERING

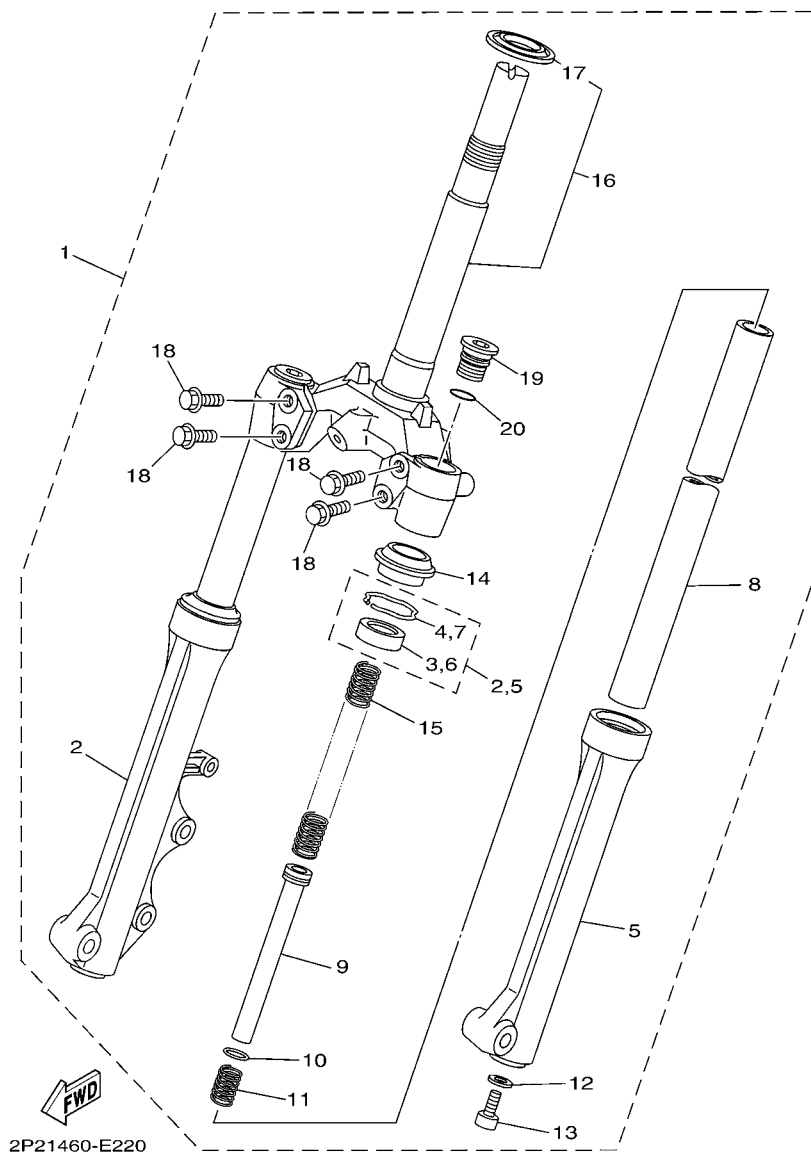
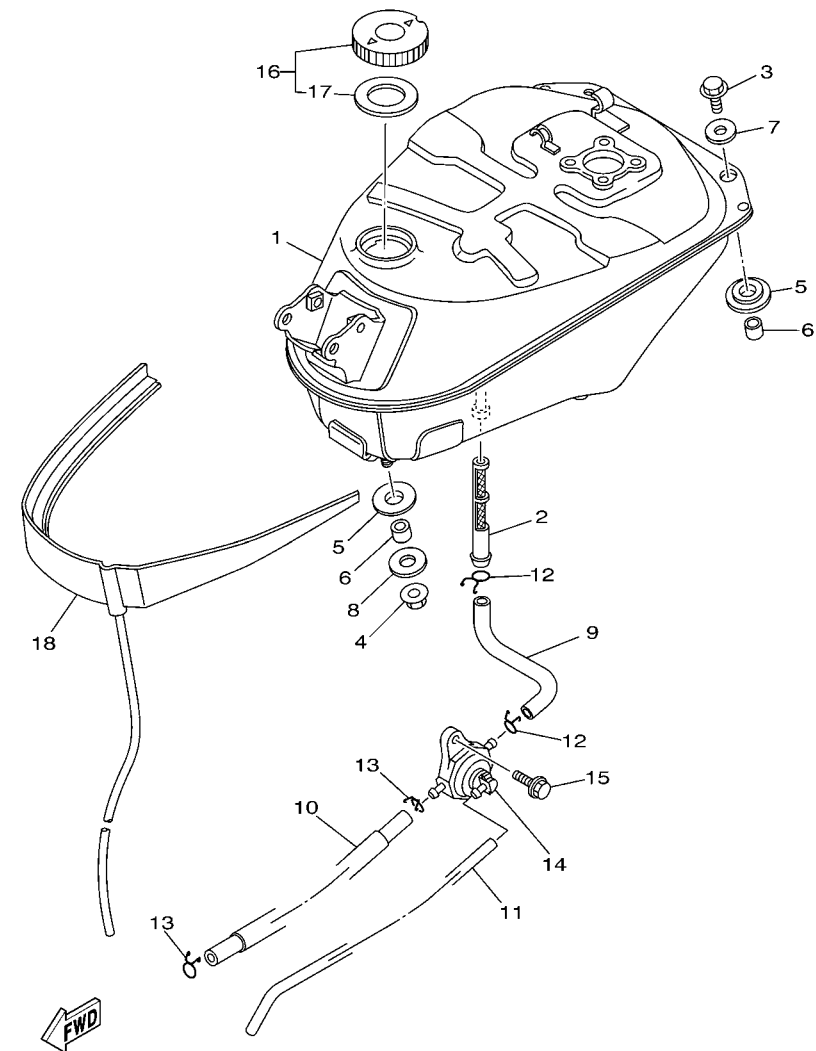

FIG. 22 FRONT FORK

REF. NO.	PART NO.	DESCRIPTION	2P21	2P22			REMARKS
1	2P2-F3100-00	FRONT FORK ASSY	1	1			
2	2P2-F3136-00-35	.TUBE, OUTER (RIGHT)	1	1			SL
3	3AY-F3145-00	..OIL SEAL	1	1			
4	1T8-F3156-00	..CLIP, OIL SEAL	1	1			
5	2P2-F3126-00-35	.TUBE, OUTER (LEFT)	1	1			SL
6	3AY-F3145-00	..OIL SEAL	1	1			
7	1T8-F3156-00	..CLIP, OIL SEAL	1	1			
8	2P2-F3110-00	.INNER TUBE COMP.1	2	2			
9	5TP-F3170-00	.CYLINDER COMP., FRONT FORK	2	2			
10	2JG-F3157-00	.RING, PISTON	2	2			
11	5TP-F3152-00	..SPRING, SUB	2	2			
12	509-F3158-L0	.GASKET	2	2			
13	278-F3181-50	.BOLT, HEXAGON SOCKET HEAD	2	2			
14	5LM-F3144-00	.SEAL, DUST	2	2			
15	2P2-F3141-00	..SPRING, FRONT FORK	2	2			
16	2P2-F3340-00	.UNDER BRACKET COMP.	1	1			
17	18G-23411-00	..RACE, BALL 1	1	1			
18	2P0-F3346-00	.BOLT 1	4	4			
19	5TL-F3111-00	.BOLT, CAP	2	2			
20	2JG-F3147-00	.O-RING	2	2			



5TN1431-B230

FIG. 23 FUEL TANK

REF. NO.	PART NO.	DESCRIPTION	2P21	2P22			REMARKS
1	5LM-F4110-00-33	FUEL TANK COMP.	1	1			YB
2	4YS-F4514-00	NET, FILTER 1	1	1			
3	97007-06020	BOLT	2	2			
4	95707-08500	NUT, FLANGE	1	1			
5	90480-18476	GROMMET	3	3			
6	90387-084N8	COLLAR	3	3			
7	90201-064K6	WASHER, PLATE	2	2			
8	90201-08766	WASHER, PLATE	1	1			
9	5TF-F4311-00	PIPE, FUEL 1	1	1			
10	5TF-F4312-00	PIPE 2	1	1			
11	5TF-F4313-00	PIPE 3	1	1			
12	90467-10008	CLIP	2	2			
13	90467-09006	CLIP	2	2			
14	5TN-F4500-00	FUEL COCK ASSY 1	1	1			
15	95807-06014	BOLT, FLANGE	1	1			
16	4YY-F4610-00	CAP ASSY	1	1			
17	4YY-F4612-00	.GASKET, CAP	1	1			
18	5TP-F4141-10	PROTECTOR, FUEL TANK	1	1			

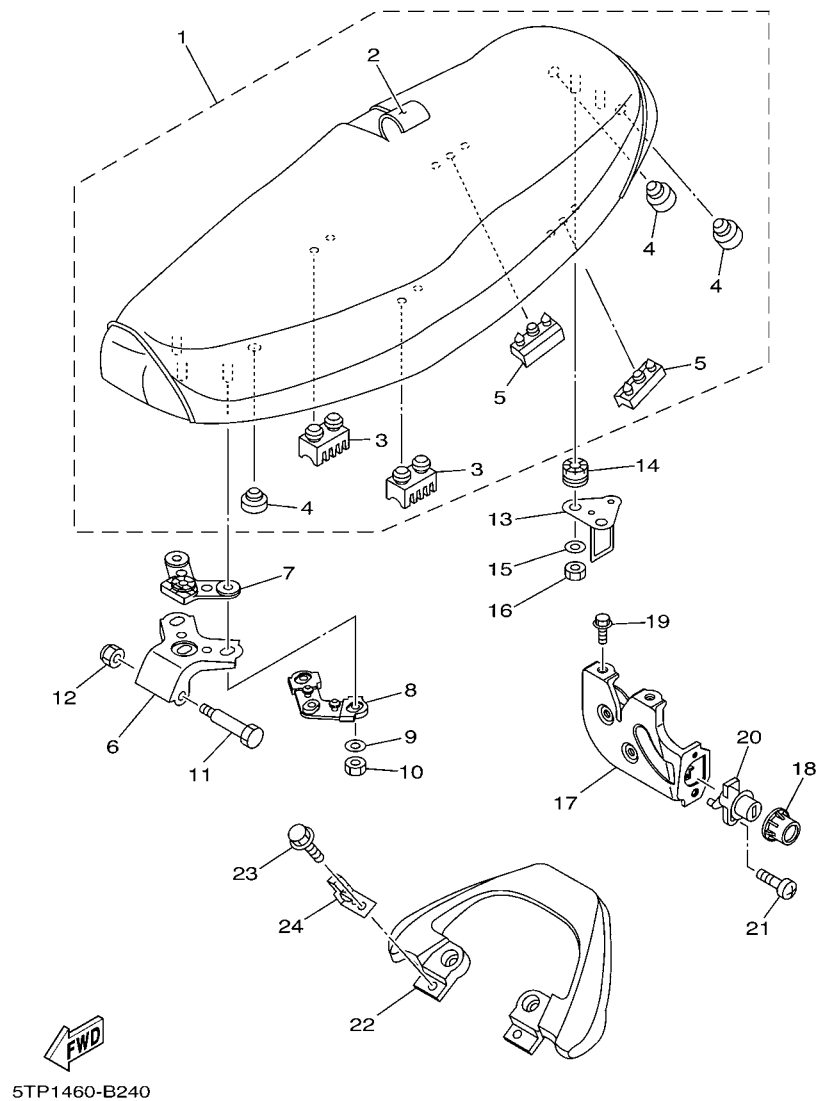
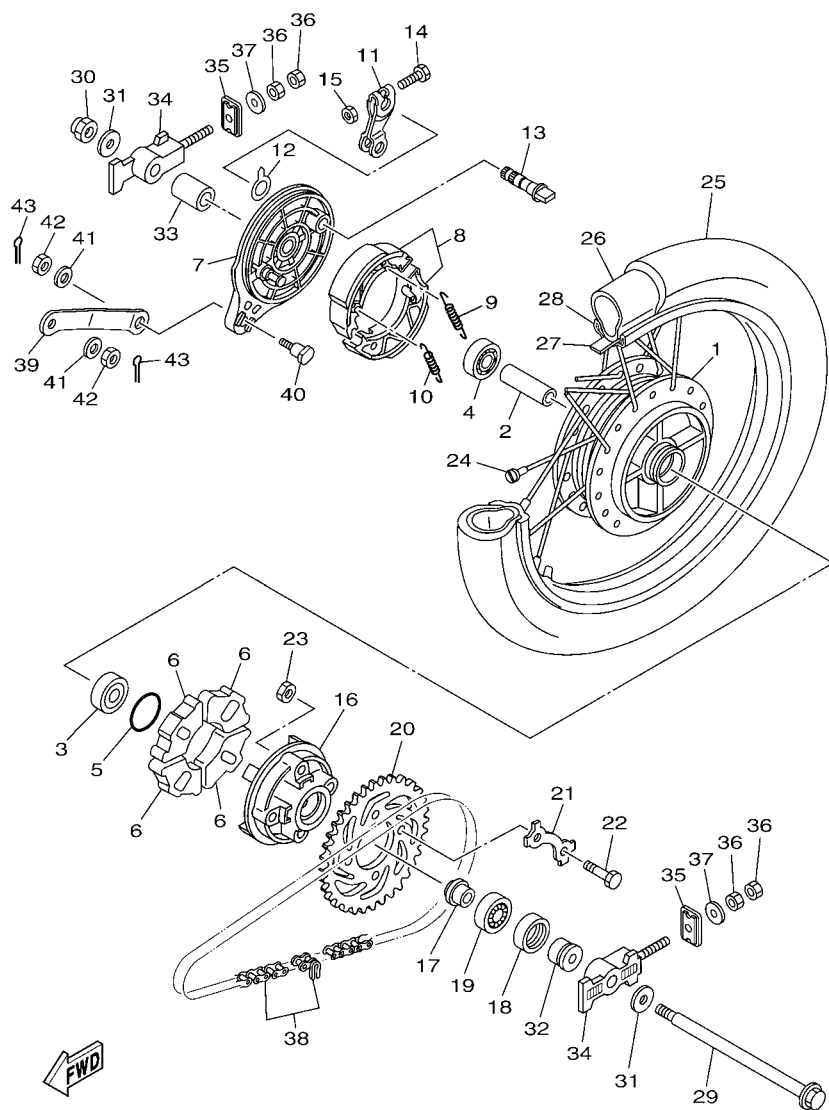

FIG. 24 SEAT

REF. NO.	PART NO.	DESCRIPTION	2P21	2P22			REMARKS
1	5TP-F4730-10	DOUBLE SEAT ASSY	1	1			
2	5TP-F4711-00	.COVER, SINGLE SEAT	1	1			
3	5TP-F4723-00	.DAMPER, SEAT	2	2			
4	5BP-F4741-00	.PAD, SEAT	3	3			
5	5LM-F4747-00	.DAMPER, SEAT	2	2			
6	5LM-F4726-00	HINGE, SEAT	1	1			
7	5TP-F4741-00	PAD, SEAT	1	1			
8	5LM-F4763-00	PAD, SEAT 2	1	1			
9	90201-060A3	WASHER, PLATE	3	3			
10	95307-06600	NUT	3	3			
11	90109-065E0	BOLT	1	1			
12	95607-06100	NUT, U	1	1			
13	5LM-F4728-00	BRACKET, SEAT	1	1			
14	90480-14872	GROMMET	2	2			
15	90201-06071	WASHER, PLATE	2	2			
16	95307-06600	NUT	2	2			
17	5LM-F4780-00	SEAT LOCK ASSY	1	1			
18	5TP-F4796-00	COVER	1	1			
19	95807-06012	BOLT, FLANGE	2	2			
20	5TP-F4799-00	ROTOR ASSY	1	1			
21	98507-06016	SCREW, PAN HEAD	1	1			
22	5LM-F4773-01-35	HANDLE, SEAT	1	1			SL
23	95807-06020	BOLT, FLANGE	4	4			
24	5LM-F1398-00	HANGER, HELMET	2	2			

[illegible]

[illegible]



2P21460-E280

FIG. 28 REAR WHEEL

REF. NO.	PART NO.	DESCRIPTION	2P21	2P22			REMARKS
1	1S7-F5311-00-35	HUB, REAR	1				SL
2	90560-12145	SPACER	1				
3	93306-301YR	BEARING	1				
4	93306-301YP	BEARING	1				
5	93210-418G7	O-RING	1				
6	1S7-F5364-00	DAMPER	4				
7	1S7-F5321-00-35	PLATE, BRAKE SHOE	1				SL
8	2P2-F530K-00	BRAKE SHOE SET	1				
9	90506-12001	SPRING, TENSION	1				
10	90506-15001	SPRING, TENSION	1				
11	2P2-F5355-00	LEVER, CAMSHAFT	1				
12	5MX-F533A-00	PLATE, INDICATOR	1				
13	3Y6-F5351-00	CAMSHAFT	1				
14	90101-06278	BOLT	1				
15	95307-06600	NUT	1				
16	37J-F5366-02	CLUTCH, HUB	1				
17	90387-127Y0	COLLAR	1				
18	93106-26815	OIL SEAL	1				
19	93306-004XC	BEARING	1				
20	5TP-F5436-20	SPROCKET, DRIVEN (36T)	1				
21	5LM-F5412-00	WASHER	2				
22	90101-08847	BOLT	4				
23	90179-08639	NUT	4				
24	1S7-F5304-00	SPOKE SET, REAR	1				
25	94108-17803	TIRE (80/90-17 44P NR69)	1				INOUE
26	94227-17803	TUBE (2.75-17 TR4)	1				INOUE
27	94322-17858	BAND, RIM (1.20-17)	1				INOUE

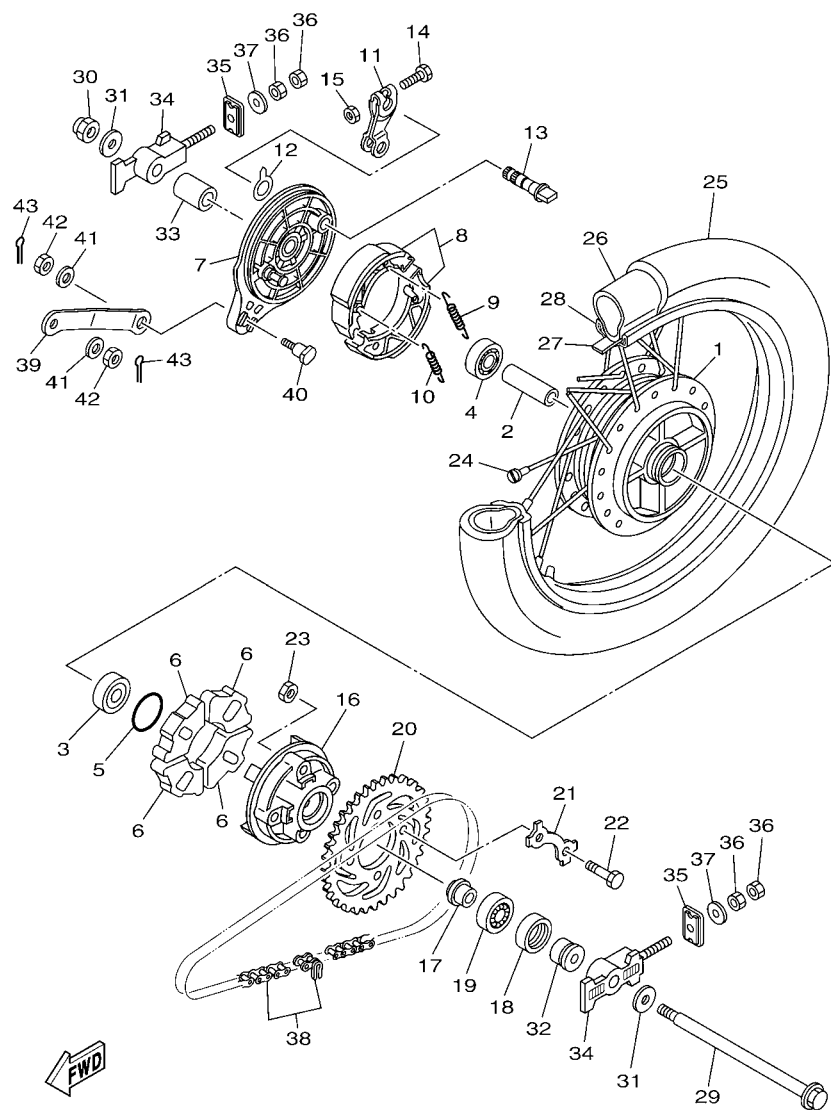

FIG. 28 REAR WHEEL

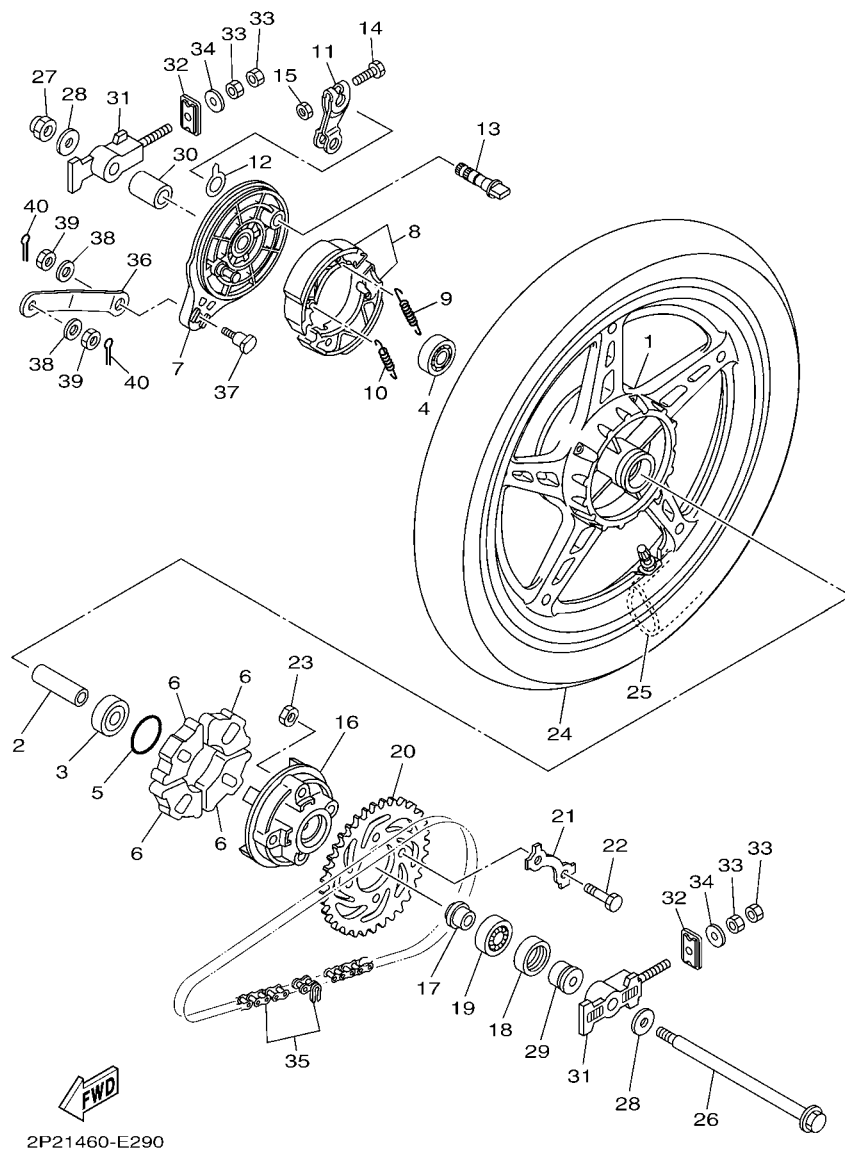

FIG. 29 REAR WHEEL 2

REF. NO.	PART NO.	DESCRIPTION	2P21	2P22		REMARKS
1	2S6-F5338-00-33	CAST WHEEL, REAR		1		YB
2	90560-12145	SPACER		1		
3	93306-301YR	BEARING		1		
4	93306-301YP	BEARING		1		
5	93210-418G7	O-RING		1		
6	1S7-F5364-00	DAMPER		4		
7	1S7-F5321-00-33	PLATE, BRAKE SHOE		1		YB
8	2P2-F530K-00	BRAKE SHOE SET		1		
9	90506-12001	SPRING, TENSION		1		
10	90506-15001	SPRING, TENSION		1		
11	2P2-F5355-00	LEVER, CAMSHAFT		1		
12	5MX-F533A-00	PLATE, INDICATOR		1		
13	3Y6-F5351-00	CAMSHAFT		1		
14	90101-06278	BOLT		1		
15	95307-06600	NUT		1		
16	37J-F5366-02	CLUTCH, HUB		1		
17	90387-127Y0	COLLAR		1		
18	93106-26815	OIL SEAL		1		
19	93306-004XC	BEARING		1		
20	5TP-F5436-20	SPROCKET, DRIVEN (36T)		1		
21	5LM-F5412-00	WASHER		2		
22	90101-08847	BOLT		4		
23	90179-08639	NUT		4		
24	94108-17823	TIRE (80/90-17M/C 44P NR78)		1		INOUE
25	94227-17803	TUBE (2.75-17 TR4)		1		INOUE
26	3XA-F5381-01	AXLE, WHEEL		1		
27	90185-12804	NUT, SELF-LOCKING		1		

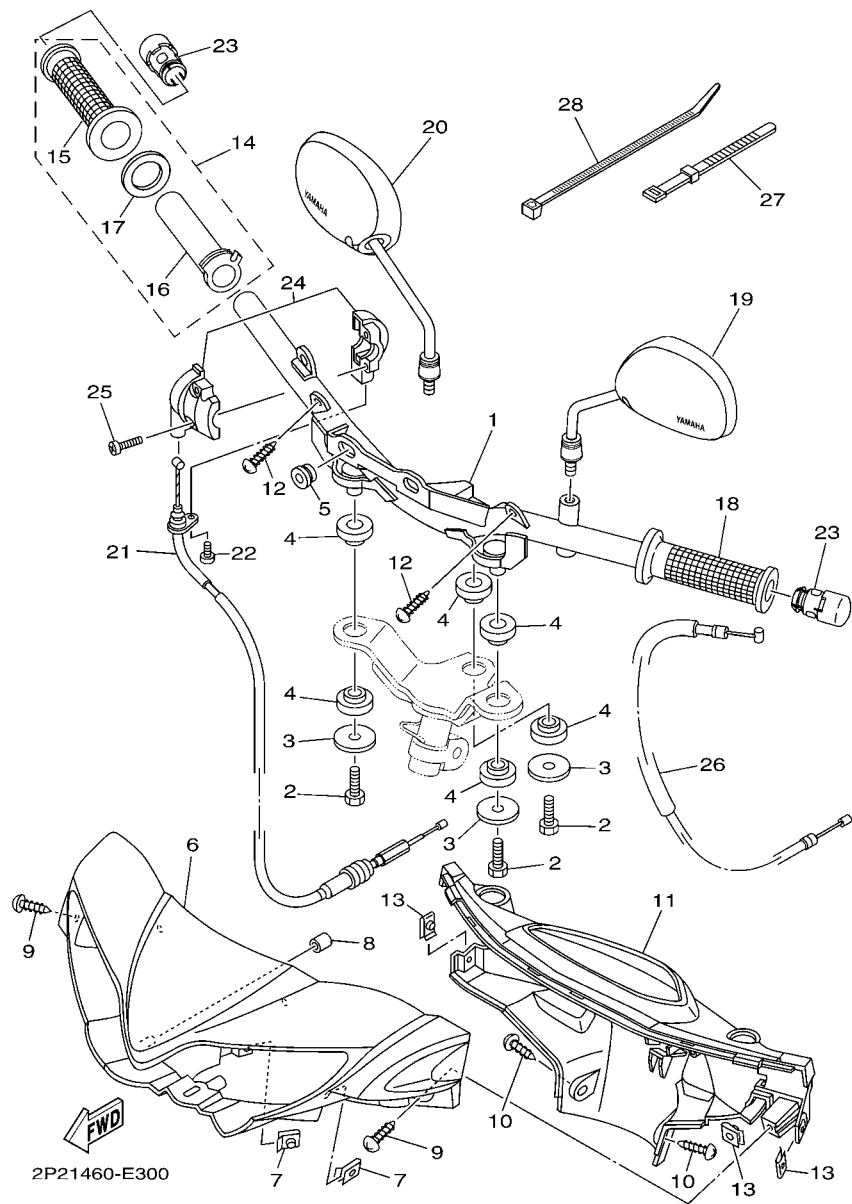

FIG. 30 STEERING HANDLE & CABLE

REF. NO.	PART NO.	DESCRIPTION	2P21	2P22		REMARKS
1	2P2-F6210-00	HANDLE	1	1		
2	97007-08016	BOLT	3	3		
3	90201-08612	WASHER, PLATE	3	3		
4	3AY-F6113-00	DAMPER	6	6		
5	90480-01558	GROMMET	2	2		
6	2P2-F6143-00-P1	COVER, HANDLEBAR UPPER 1	1	1		UR DRMK
	2P2-F6143-00-P0	COVER, HANDLEBAR UPPER 1	1	1		UR DPBMC
	2P2-F6143-00-33	COVER, HANDLEBAR UPPER 1	1			UR YB
	2P2-F6143-00-P2	COVER, HANDLEBAR UPPER 1		1		UR S3
7	90183-05807	NUT, SPRING	2	2		
8	3XA-F622F-00	DAMPER, LOCATING 1	1	1		
9	97707-50012	SCREW, TRUSS HEAD TAPPING	2	2		
10	2P2-F6145-00	COVER, HANDLEBAR UPPER 2	1	1		
11	97707-50012	SCREW, TRUSS HEAD TAPPING	2	2		
12	97707-50014	SCREW, TRUSS HEAD TAPPING	2	2		
13	90183-05807	NUT, SPRING	3	3		
14	4NS-F6240-02	GRIP ASSY	1	1		
15	4NS-F6242-00	.GRIP (RIGHT)	1	1		
16	5T4-F6243-00	.TUBE, THROTTLE GUIDE	1	1		
17	90201-261L1	.WASHER, PLATE	1	1		
18	4NS-F6241-00	GRIP	1	1		
19	2P2-F6280-00	REAR VIEW MIRROR ASSY (LEFT)	1	1		
20	2P2-F6290-00	REAR VIEW MIRROR ASSY (RIGHT)	1	1		
21	2P2-F6311-00	CABLE, THROTTLE 1	1	1		
22	98507-05016	SCREW, PAN HEAD	1	1		
23	5LM-F6246-00	END, GRIP	2	2		
24	5TL-F6270-00	CABLE CONNECTOR CAP ASSY	1	1		

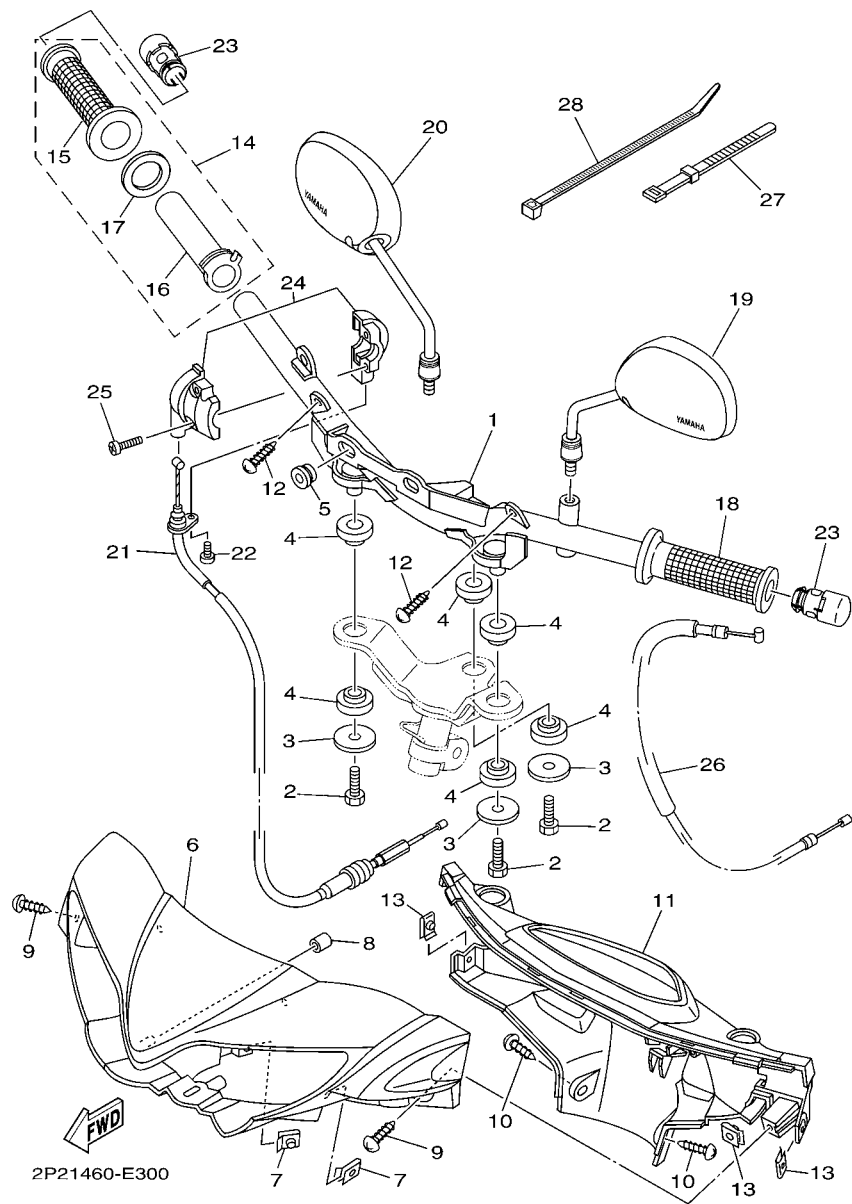

FIG. 30 STEERING HANDLE & CABLE

[illegible]

[illegible]

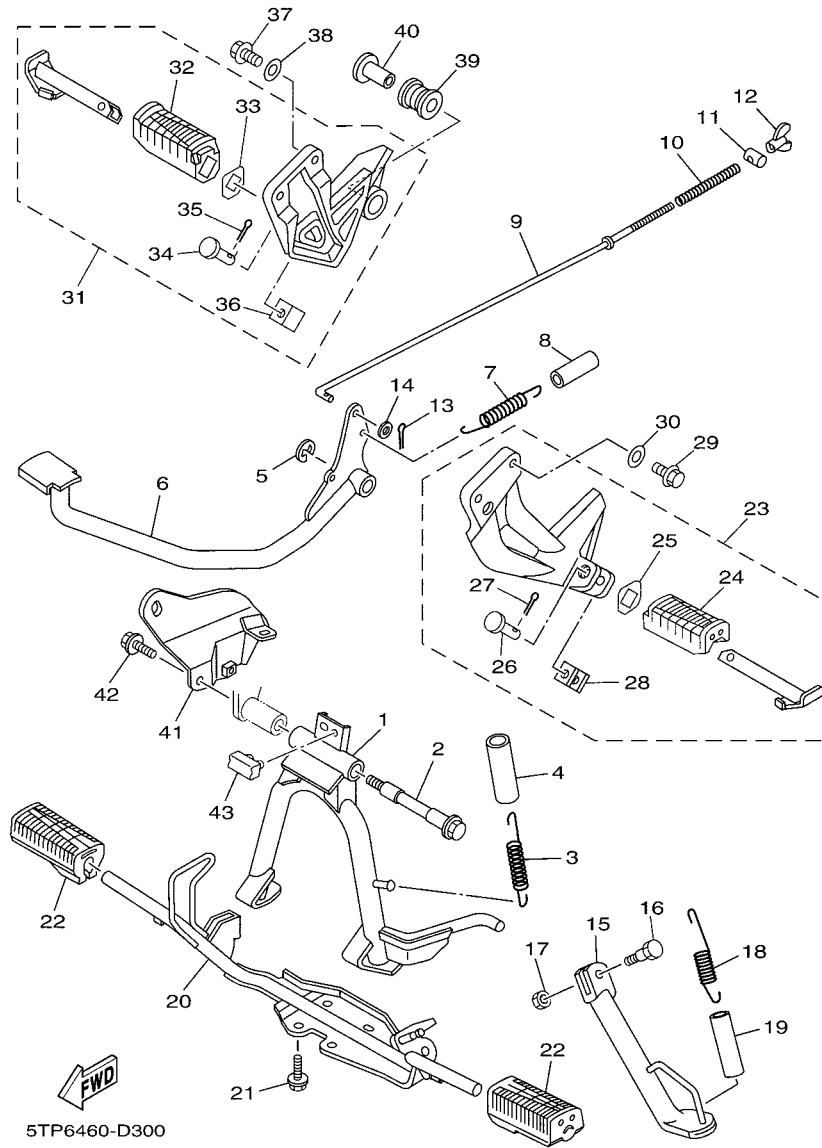

FIG. 32 STAND & FOOTREST

REF. NO.	PART NO.	DESCRIPTION	2P21	2P22			REMARKS
1	5TP-F7111-10	STAND, MAIN	1	1			
2	3XA-F7112-01	SHAFT, MAIN STAND	1	1			
3	90506-35003	SPRING, TENSION	1	1			
4	90445-22327	HOSE (L70)	1	1			
5	93430-12809	CIRCLIP	1	1			
6	5TP-F7211-00-91	PEDAL, BRAKE	1	1			ZB
7	90506-20810	SPRING, TENSION	1	1			
8	3XA-F7235-00	COVER, DUST	1	1			
9	5TP-F7231-00	ROD, BRAKE	1	1			
10	90501-10245	SPRING, COMPRESSION	1	1			
11	90249-12008	PIN	1	1			
12	90175-06013	NUT, WING	1	1			
13	91401-20012	PIN, COTTER	1	1			
14	92907-06600	WASHER, PLATE	1	1			
15	5TP-F7311-00-33	STAND, SIDE	1	1			YB
16	90109-08034	BOLT	1	1			
17	95307-08700	NUT	1	1			
18	90506-20829	SPRING, TENSION	1	1			
19	90445-21848	HOSE (L70)	1	1			
20	5TP-F7411-00-33	FOOTREST 1	1	1			YB
21	95827-08016	BOLT, FLANGE	4	4			
22	5LM-F7413-00	COVER, FOOTREST	2	2			
23	5TP-F7430-00	REAR FOOTREST ASSY 1	1	1			
24	5TP-F7433-00	.COVER, REAR FOOTREST	1	1			
25	5LM-F7445-00	.PLATE 1	1	1			
26	90240-08145	.PIN, CLEVIS	1	1			
27	91401-25015	.PIN, COTTER	1	1			

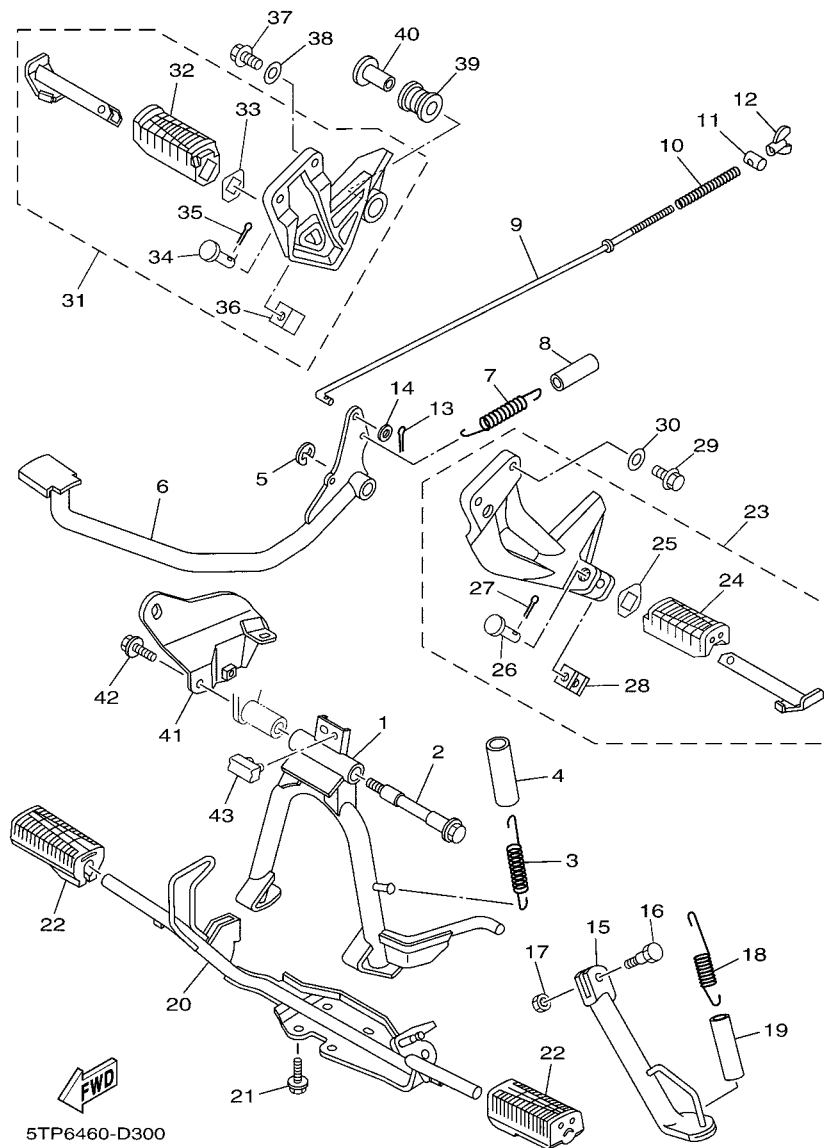

FIG. 32 STAND & FOOTREST

REF. NO.	PART NO.	DESCRIPTION		2P21 2P22				REMARKS
28	5TP-F7314-00	.STOPPER		1	1			
29	95817-08025	BOLT, FLANGE		2	2			
30	90201-086P8	WASHER, PLATE		2	2			
31	5TP-F7440-00	REAR FOOTREST ASSY 2		1	1			
32	5TP-F7444-00	.COVER, REAR FOOTREST		1	1			
33	5LM-F7445-00	.PLATE 1		1	1			
34	90240-08145	.PIN, CLEVIS		1	1			
35	91401-25015	.PIN, COTTER		1	1			
36	5TP-F7314-00	.STOPPER		1	1			
37	95817-08025	BOLT, FLANGE		2	2			
38	90201-086P8	WASHER, PLATE		2	2			
39	5TP-F7424-00	DAMPER, FOOTREST 2		1	1			
40	90387-10810	COLLAR		1	1			
41	2P2-F194J-00	STAY, MUFFLER		1	1			
42	95827-10020	BOLT, FLANGE		1	1			
43	5TP-F7114-10	STOPPER, MAIN STAND		1	1			
- - - - -	- - - - -	- - - - -		-	-			
- - - - -	- - - - -	- - - - -		-	-			
- - - - -	- - - - -	- - - - -		-	-			

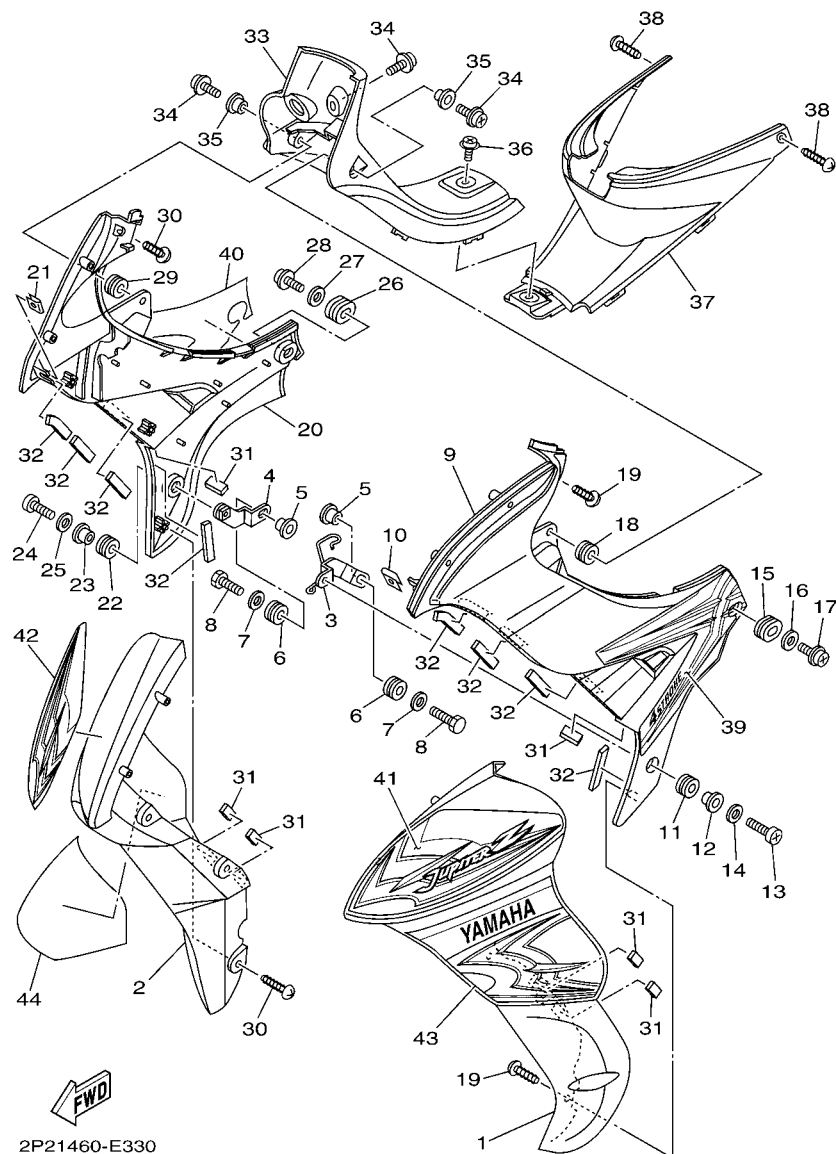

FIG. 33 LEG SHIELD

REF. NO.	PART NO.	DESCRIPTION	2P21	2P22		REMARKS
1	5TP-F8311-00-P5	LEG SHIELD 1	1	1		UR DRMK
	5TP-F8311-00-P1	LEG SHIELD 1	1	1		UR DPBMC
	5TP-F8311-00-33	LEG SHIELD 1	1			UR YB
	5TP-F8311-00-P3	LEG SHIELD 1		1		UR S3
2	5TP-F8312-00-P5	LEG SHIELD 2	1	1		UR DRMK
	5TP-F8312-00-P1	LEG SHIELD 2	1	1		UR DPBMC
	5TP-F8312-00-33	LEG SHIELD 2	1			UR YB
	5TP-F8312-00-P3	LEG SHIELD 2		1		UR S3
3	5TP-F8332-10	STAY, LEG SHIELD	1	1		
4	5TP-F8322-10	STAY 2	1	1		
5	90387-06841	COLLAR	2	2		
6	90480-13018	GROMMET	2	2		
7	90201-06557	WASHER, PLATE	2	2		
8	97007-06020	BOLT	2	2		
9	5TP-F8385-00-P5	COVER, LOWER	1	1		UR DRMK
	5TP-F8385-00-P1	COVER, LOWER	1	1		UR DPBMC
	5TP-F8385-00-33	COVER, LOWER	1			UR YB
	5TP-F8385-00-P3	COVER, LOWER		1		UR S3
10	90183-05807	NUT, SPRING	1	1		
11	90480-18418	GROMMET	1	1		
12	90387-09802	COLLAR	1	1		
13	98907-06020	SCREW, BIND	1	1		
14	90201-06557	WASHER, PLATE	1	1		
15	90480-01800	GROMMET	1	1		
16	90201-06828	WASHER, PLATE	1	1		
17	90159-06817	SCREW, WITH WASHER	1	1		
18	90480-13864	GROMMET	1	1		

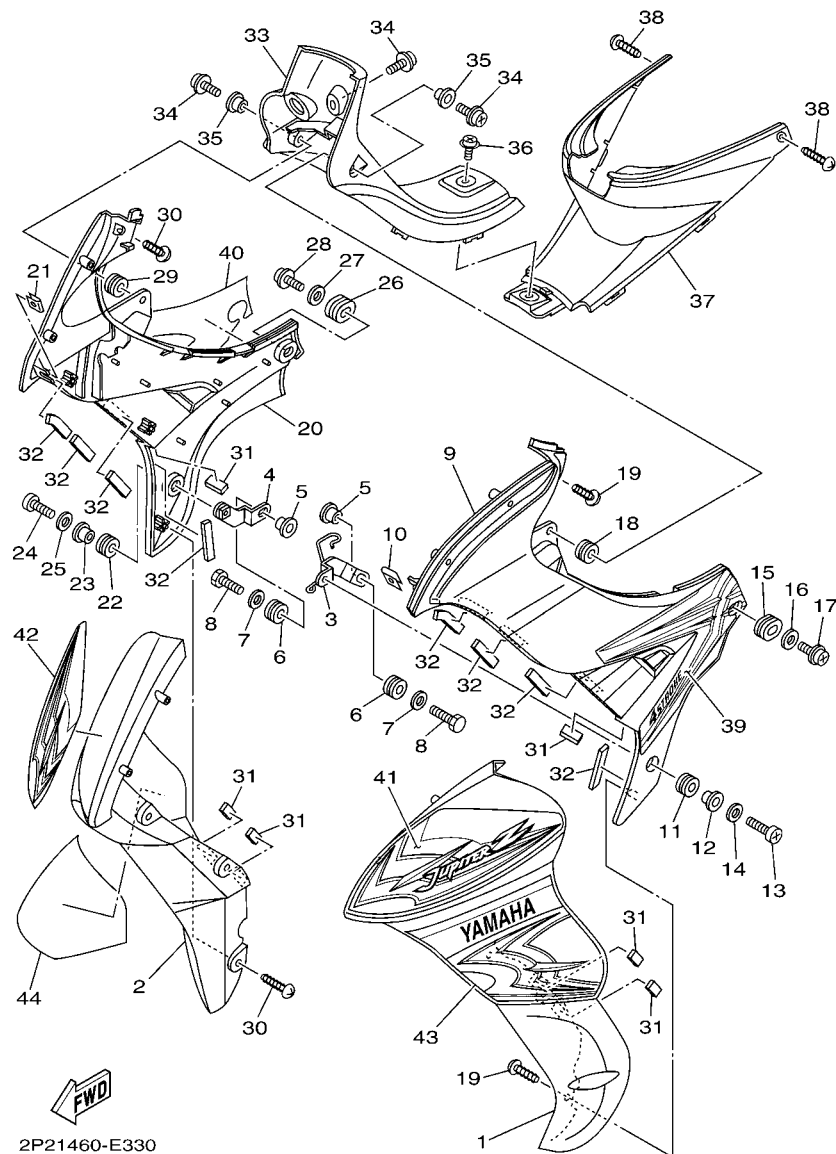
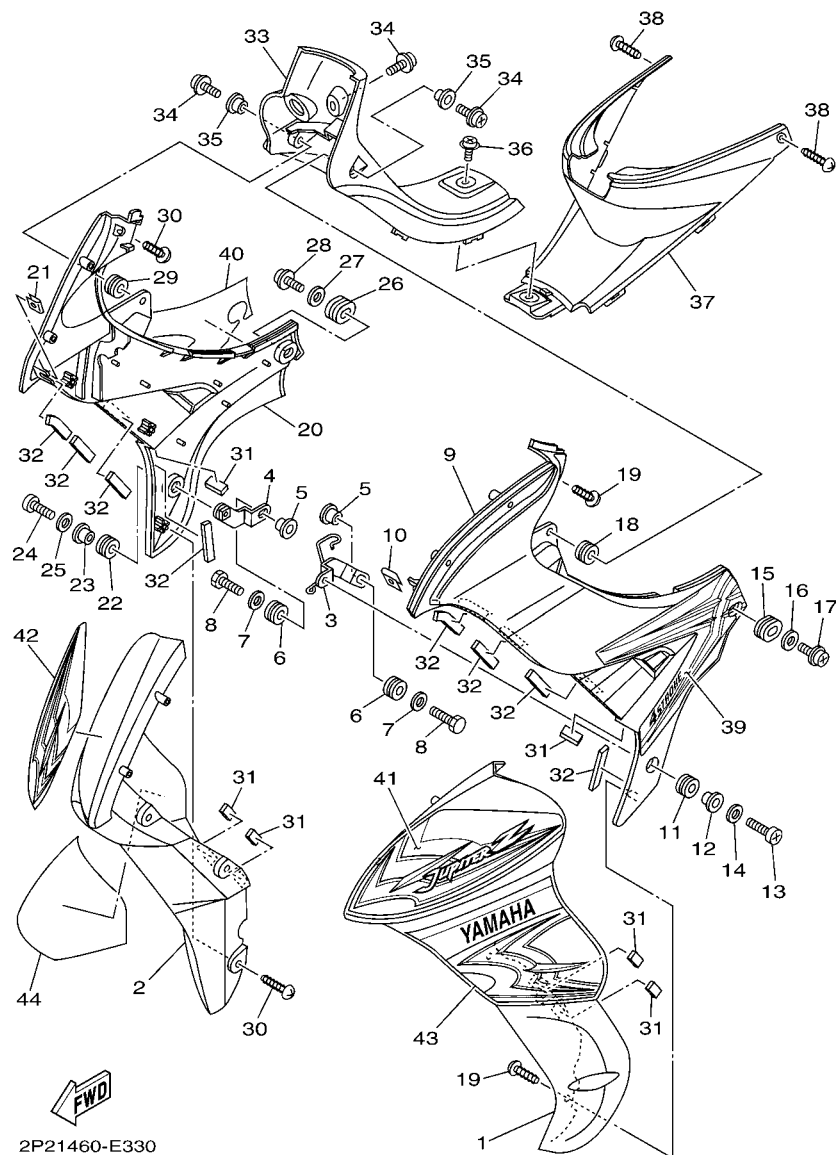

FIG. 33 LEG SHIELD

REF. NO.	PART NO.	DESCRIPTION	2P21	2P22			REMARKS
19	97707-50012	SCREW, TRUSS HEAD TAPPING	6	6			
20	5TP-F8395-00-P5	COVER, UNDER	1	1			UR DRMK
	5TP-F8395-00-P1	COVER, UNDER	1	1			UR DPBMC
	5TP-F8395-00-33	COVER, UNDER	1				UR YB
	5TP-F8395-00-P3	COVER, UNDER		1			UR S3
21	90183-05807	NUT, SPRING	1	1			
22	90480-18418	GROMMET	1	1			
23	90387-09802	COLLAR	1	1			
24	98907-06020	SCREW, BIND	1	1			
25	90201-06557	WASHER, PLATE	1	1			
26	90480-01800	GROMMET	1	1			
27	90201-06828	WASHER, PLATE	1	1			
28	90159-06817	SCREW, WITH WASHER	1	1			
29	90480-13864	GROMMET	1	1			
30	97707-50012	SCREW, TRUSS HEAD TAPPING	6	6			
31	5LM-F8371-00	DAMPER	6	6			
32	5ER-F8371-00	DAMPER	8	8			
33	5TP-F842M-00	COVER 1	1	1			
34	90159-06817	SCREW, WITH WASHER	3	3			
35	90387-06846	COLLAR	2	2			
36	90159-06067	SCREW, WITH WASHER	1	1			
37	2P2-F842N-00	COVER 2	1	1			
38	97707-50014	SCREW, TRUSS HEAD TAPPING	2	2			
39	2P2-F8391-00	GRAPHIC 1	1				UR FOR DRMK
	2P2-F8391-30	GRAPHIC 1		1			UR FOR DRMK
	2P2-F8391-10	GRAPHIC 1	1				UR FOR DPBMC
	2P2-F8391-40	GRAPHIC 1		1			UR FOR DPBMC



2P21460-E330

FIG. 33 LEG SHIELD

REF. NO.	PART NO.	DESCRIPTION	2P21	2P22		REMARKS
39	2P2-F8391-20	GRAPHIC 1	1			UR FOR YB
	2P2-F8391-50	GRAPHIC 1		1		UR FOR S3
40	2P2-F8392-00	GRAPHIC 2	1			UR FOR DRMK
	2P2-F8392-30	GRAPHIC 2		1		UR FOR DRMK
	2P2-F8392-10	GRAPHIC 2	1			UR FOR DPBMC
	2P2-F8392-40	GRAPHIC 2		1		UR FOR DPBMC
	2P2-F8392-20	GRAPHIC 2	1			UR FOR YB
	2P2-F8392-50	GRAPHIC 2		1		UR FOR S3
41	2P2-F8368-00	EMBLEM	1			UR FOR DRMK
	2P2-F8368-30	EMBLEM		1		UR FOR DRMK
	2P2-F8368-10	EMBLEM	1			UR FOR DPBMC
	2P2-F8368-40	EMBLEM		1		UR FOR DPBMC
	2P2-F8368-20	EMBLEM	1			UR FOR YB
	2P2-F8368-50	EMBLEM		1		UR FOR S3
42	2P2-F831Y-00	GRAPHIC 14	1			UR FOR DRMK
	2P2-F831Y-30	GRAPHIC 14		1		UR FOR DRMK
	2P2-F831Y-10	GRAPHIC 14	1			UR FOR DPBMC
	2P2-F831Y-40	GRAPHIC 14		1		UR FOR DPBMC
	2P2-F831Y-20	GRAPHIC 14	1			UR FOR YB
	2P2-F831Y-50	GRAPHIC 14		1		UR FOR S3
43	2P2-F832B-00	EMBLEM 1	1			UR FOR DRMK
	2P2-F832B-30	EMBLEM 1		1		UR FOR DRMK
	2P2-F832B-10	EMBLEM 1	1			UR FOR DPBMC
	2P2-F832B-40	EMBLEM 1		1		UR FOR DPBMC
	2P2-F832B-20	EMBLEM 1	1			UR FOR YB
	2P2-F832B-50	EMBLEM 1		1		UR FOR S3
44	2P2-F832C-00	GRAPHIC 1	1			UR FOR DRMK

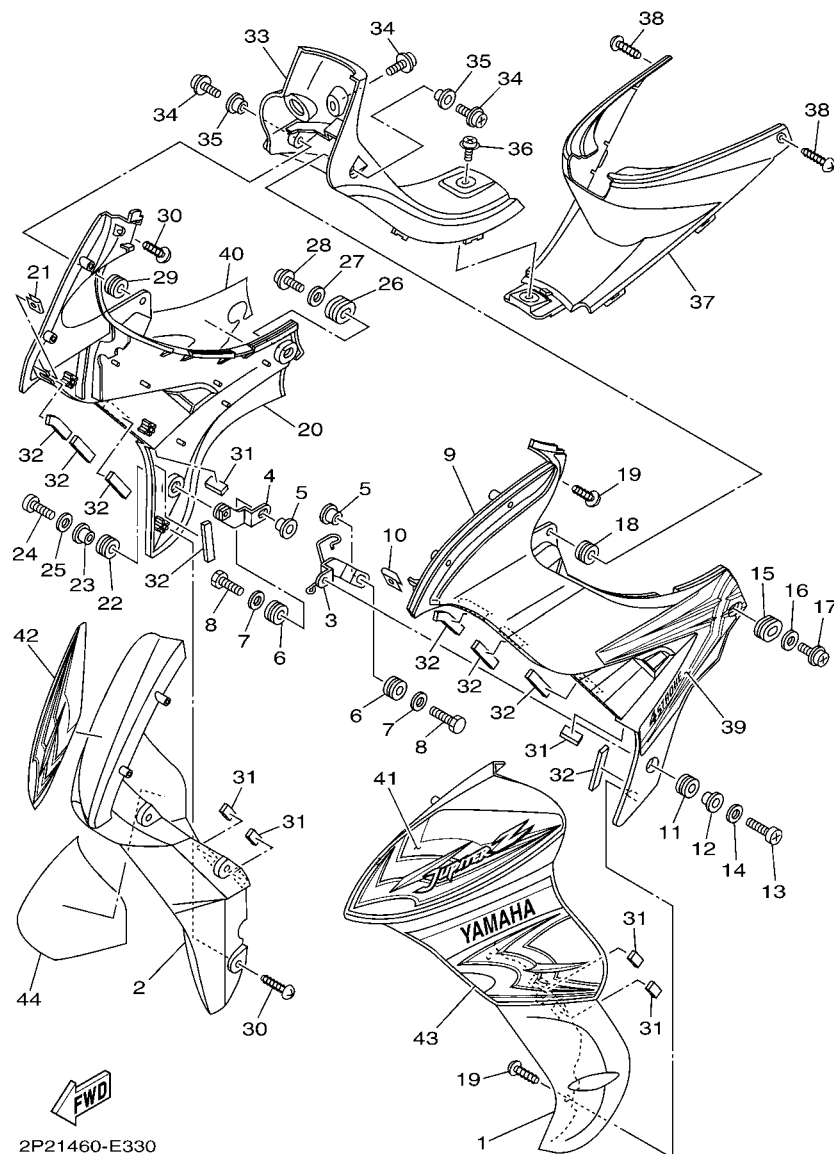

FIG. 33 LEG SHIELD

[illegible]

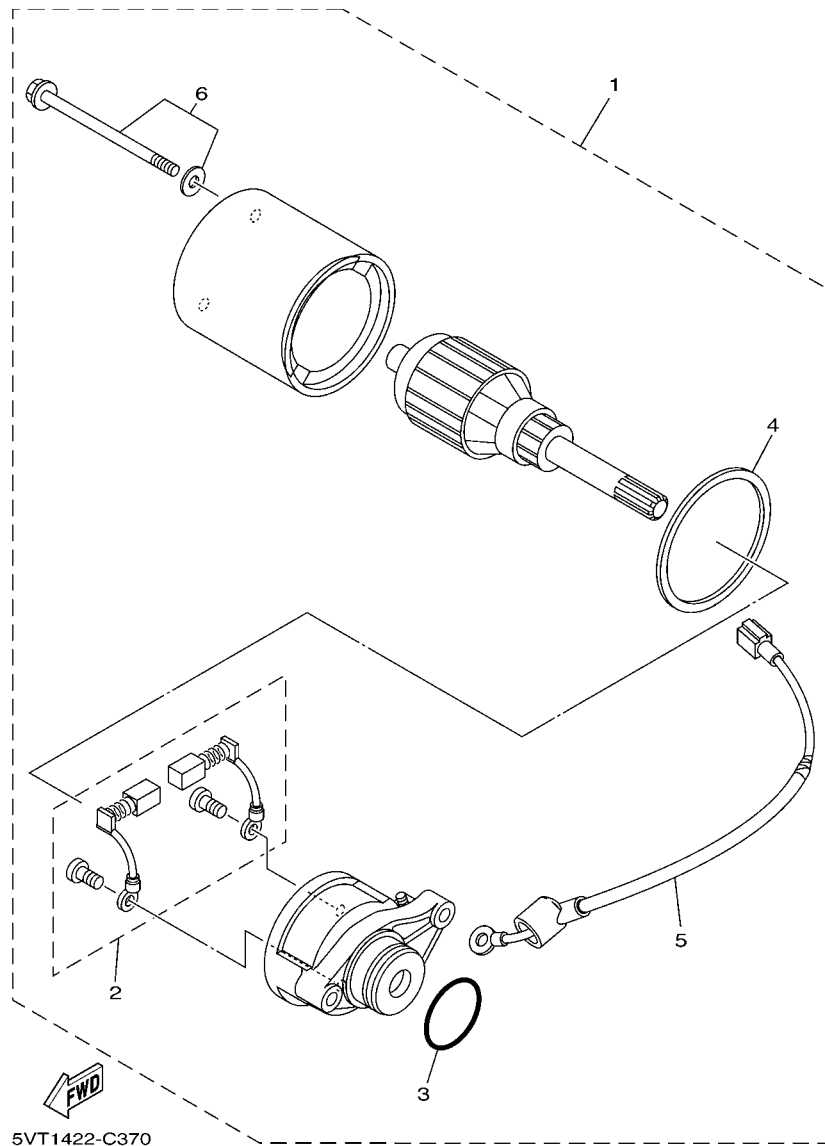

FIG. 35 STARTING MOTOR

[illegible]

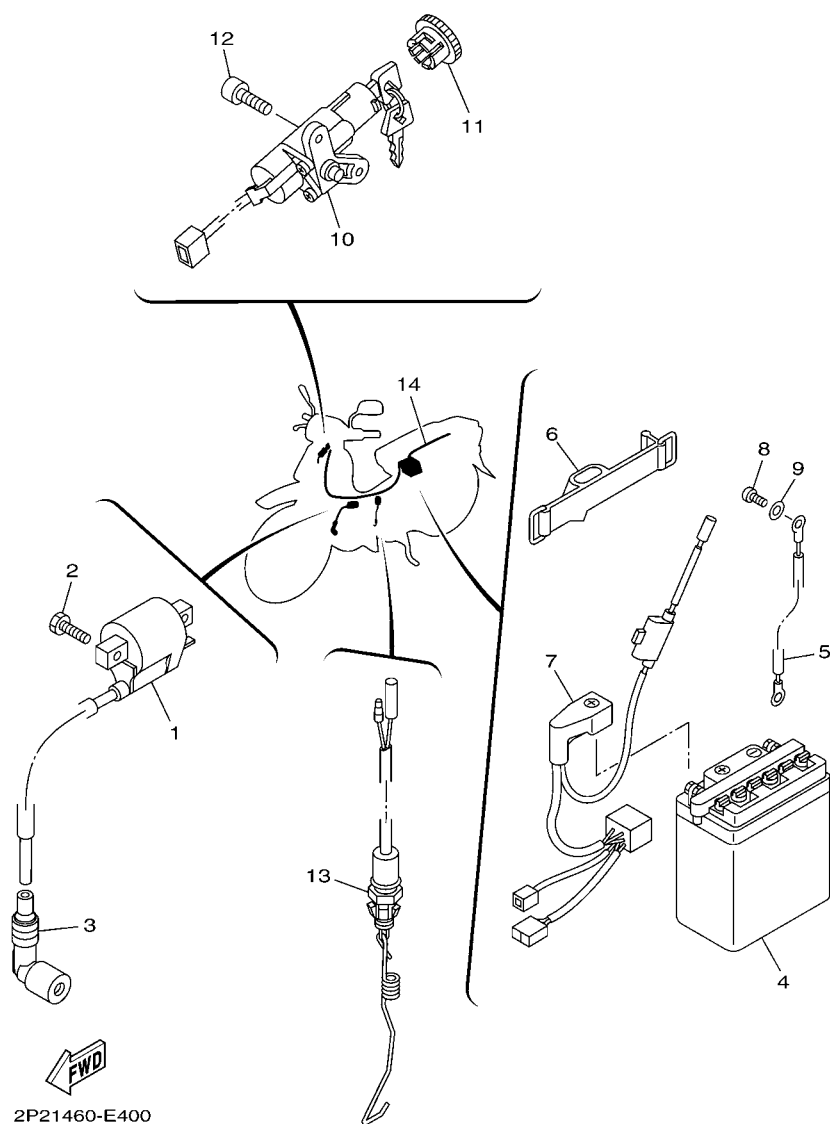

FIG. 40 ELECTRICAL 1

REF. NO.	PART NO.	DESCRIPTION	2P21	2P22			REMARKS
1	5TP-H2310-00	IGNITION COIL ASSY	1	1			
2	97007-06016	BOLT	2	2			
3	5TP-H2370-00	PLUG CAP ASSY	1	1			
4	3AY-H2110-00	BATTERY ASSY (YB5L-B 12V-5AH)	1	1			UR YUASA
	3AY-H2110-10	BATTERY ASSY (GM5Z-3B)	1	1			UR
5	5TP-H2116-00	WIRE, MINUS LEAD	1	1			
6	5TP-H2131-00	BAND, BATTERY	1	1			
7	2P2-H2150-00	FUSE HOLDER ASSY	1	1			
8	98507-06010	SCREW, PAN HEAD	1	1			
9	92907-06600	WASHER, PLATE	1	1			
10	5TP-H2501-10	MAIN SWITCH STEERING LOCK	1	1			
11	5TP-H2552-00	CAP, SWITCH	1	1			
12	91317-06012	BOLT	2	2			
13	5TN-H2530-02	STOP SWITCH ASSY	1	1			
14	2P2-H2590-00	WIRE HARNESS ASSY	1	1			

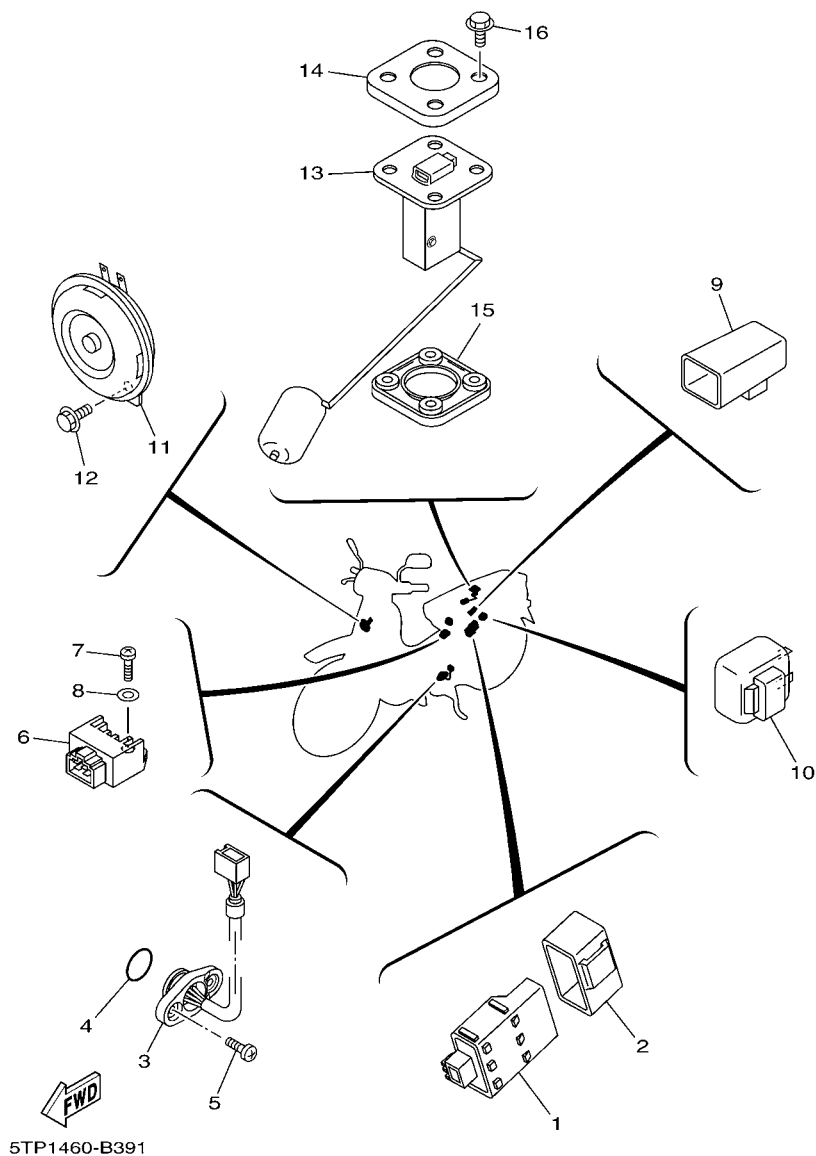

FIG. 41 ELECTRICAL 2

REF. NO.	PART NO.	DESCRIPTION	2P21	2P22			REMARKS
1	5TF-H5540-00	C.D.I. UNIT ASSY	1	1			
2	5BP-H5546-00	BAND	1	1			
3	3S0-H2540-00	NEUTRAL SWITCH ASSY	1	1			
4	93210-228G1	O-RING	1	1			
5	98507-05010	SCREW, PAN HEAD	2	2			
6	2P2-H1960-00	RECTIFIER & REGULATOR ASSY	1	1			
7	98507-06012	SCREW, PAN HEAD	1	1			
8	92907-06600	WASHER, PLATE	1	1			
9	5TP-H1940-00	STARTER RELAY ASSY	1	1			
10	5TF-H3350-00	FLASHER RELAY ASSY	1	1			
11	5TP-H3371-00	HORN	1	1			
12	95807-06010	BOLT, FLANGE	1	1			
13	5LM-H5752-00	SENDER UNIT ASSY, FUEL METER	1	1			
14	5ER-H5757-00	RETAINER	1	1			
15	4US-H5753-00	GASKET, SENDER UNIT	1	1			
16	90119-05071	BOLT, WITH WASHER	4	4			

NUMERICAL INDEX

PART NO.	REF. NO.	PART NO.	REF. NO.	PART NO.	REF. NO.	PART NO.	REF. NO.	PART NO.	REF. NO.	PART NO.	REF. NO.
4ST-11134-11	1 - 2	4ST-E1185-00	1 - 5	5TP-E4613-00	8 - 19	5LM-E6512-00	13 - 6	2P2-F1691-00	19 - 9	2P2-F3136-00-35	22 - 2
5TN-12117-00	3 - 6	4ST-E1186-00	1 - 8	2P2-E4711-00	8 - 1	5TP-E6586-00	13 - 7	5LL-F1711-00	19 - 1	5TL-F313B-00	21 - 15
1WG-12118-00	3 - 5	4YS-E1198-00	5 - 7	3S0-E4718-00	8 - 2	2P2-E6611-00	13 - 2	2P2-F171E-00-33	19 - 14	2P2-F3141-00	22 - 15
22F-12159-00	3 - 9	5TP-E1310-01	1 - 16	2P2-E4728-00	8 - 5	2P2-E6620-00	13 - 3	2P2-F171E-00-P0	19 - 14	5LM-F3144-00	22 - 14
5TN-14103-00	7 - 22	4ST-E1351-02	1 - 18	5LM-E4766-00	8 - 7	2P2-E6626-00	13 - 4	2P2-F171E-00-P1	19 - 14	3AY-F3145-00	22 - 3
4GL-14104-00	7 - 21	5TP-E1422-00	2 - 5	5TP-E4766-00	8 - 4	5TP-E7121-00	14 - 6	5LL-F1721-01	19 - 4		22 - 6
5WT-1410A-00	7 - 17	5ER-E1445-00	2 - 6	3S0-E4803-01	8 - 26	5TP-E7131-00	14 - 2	2P2-F1731-00-33	19 - 6	2JG-F3147-00	22 - 20
5TN-14112-00	7 - 5	5TP-E1603-20	2 - 12	2P2-E4806-00	8 - 33	5TP-E7141-00	14 - 3	2P2-F1731-00-P0	19 - 6	5TP-F3152-00	22 - 11
5TN-14131-00	7 - 4	5TP-E1605-20	2 - 12	3S0-E4815-00	8 - 22	5TP-E7211-00	14 - 15	2P2-F1731-00-P1	19 - 6	1T8-F3156-00	22 - 4
5TN-14141-18	7 - 15	5TP-E1607-20	2 - 12	5TN-E4871-00	8 - 21	5TP-E7231-00	14 - 14	1S7-F1737-00	19 - 17		22 - 7
2MM-14142-17	7 - 12	3S0-E1631-00-A0	2 - 9	3S0-E4881-00	8 - 24	5TP-E7241-00	14 - 13	1S7-F1737-10	19 - 17	2JG-F3157-00	22 - 10
18A-14143-21	7 - 13	5LM-E1633-00	2 - 10	2P2-E4882-00	8 - 30	5TP-E7402-00	14 - 10	1S7-F1737-20	19 - 17	509-F3158-L0	22 - 12
5TN-14147-00	7 - 7	3S0-E1636-00	2 - 9	2P2-E4883-00	8 - 35	4ST-E7411-00	14 - 1	2P2-F173E-00	19 - 15	5TP-F3170-00	22 - 9
5TN-14148-00	7 - 14	3S0-E1638-00	2 - 9	5TP-E5113-00	10 - 11	5TP-E8101-00	16 - 1	2P2-F173E-10	19 - 15	278-F3181-50	22 - 13
5TN-14150-10	7 - 28	5TN-E1651-02	2 - 4	3S0-E5150-00	9 - 1	5TP-E8111-00	16 - 24	2P2-F173E-20	19 - 15	5TP-F331E-00	21 - 27
802-14161-00	7 - 2	5LM-E1681-00	2 - 2	5TP-E5155-00	9 - 6	5TP-E8120-00	15 - 7	2P2-F173E-30	19 - 15	2P2-F3340-00	22 - 16
3RW-14174-00	7 - 18	5TP-E2111-00	3 - 1	5TP-E5316-00	9 - 15	5TP-E8140-00	16 - 9	2P0-F3346-00	19 - 15	2P0-F3346-00	22 - 18
353-14186-00	7 - 9	5TN-E2114-00	3 - 4	5TP-E5362-00	10 - 22	5TP-E8152-10	16 - 5	2P2-F173E-50	19 - 15	2P2-F3391-00-33	21 - 13
5LW-14191-00	7 - 25	5ER-E2119-00	3 - 3	4ST-E5371-00	9 - 3	5TP-E8172-00	16 - 3	2P2-F173F-00	19 - 16	2P2-F3391-00-P0	21 - 13
32N-14196-00	7 - 26	5TP-E2121-00	3 - 2	5TP-E5411-10	10 - 1	5LM-E8173-00	16 - 19	2P2-F173F-10	19 - 16	2P2-F3391-00-P1	21 - 13
4NM-14198-00	7 - 3	5TN-E2126-00	3 - 7	5TP-E5418-01	10 - 12	5TP-E8179-00	16 - 2	2P2-F173F-20	19 - 16	5LM-F3415-00	21 - 8
5TN-14216-00	7 - 27	2P2-E2151-00	3 - 8	5LM-E5421-00	10 - 17	5WT-E817A-00	16 - 20	2P2-F173F-30	19 - 16	3AY-F3416-00	21 - 6
4GL-14239-00	7 - 8	4ST-E2156-00	3 - 11	5TP-E5436-00	10 - 25	5TP-E8181-00	16 - 4	2P2-F173F-40	19 - 16	5TP-F3461-00	21 - 18
5TN-1490J-00	7 - 6	5TP-E2170-00	4 - 1	3S0-E5451-00	10 - 2	5TN-E8185-10	15 - 2	2P2-F173F-50	19 - 16	5TP-F3472-00	21 - 29
5TN-14940-00	7 - 19	5TP-E2176-00	4 - 6	4ST-E5461-11	10 - 18	4YS-E8186-00	16 - 21	2P2-F1741-00-33	19 - 11	5LM-F4110-00-33	23 - 1
5DV-14985-00	7 - 16	5TN-E2210-10	4 - 13	5TP-E5492-10	10 - 16	5TP-E818A-00	15 - 12	2P2-F1741-00-P0	19 - 11	5TP-F4141-10	23 - 18
4BA-18542-00	15 - 5	3S0-E2213-00	4 - 14	5TN-E5512-00	12 - 1	5TP-E8337-00	16 - 13	2P2-F1741-00-P1	19 - 11	5TF-F4311-00	23 - 9
5TP-18545-00	14 - 20	2P2-E2231-00	4 - 10	5TP-E5524-00	12 - 3	5TP-E8511-00	15 - 10	2P2-F177F-00	19 - 10	5TF-F4312-00	23 - 10
18G-23411-00	22 - 17	2P2-E2241-00	4 - 11	5HV-E5580-00	12 - 5	5TP-E8512-00	15 - 11	5TP-F177G-00	18 - 11	5TF-F4313-00	23 - 11
22F-23411-01	21 - 4	5TP-E3104-00	5 - 1	5HV-E5583-00	12 - 6	5TP-E8531-00	15 - 8	2P2-F194J-00	32 - 41	5TN-F4500-00	23 - 14
156-23412-00	21 - 1	5TP-E3324-00	5 - 9	5LM-E5620-00	11 - 11	5TP-E8540-00	15 - 1	5TP-F2100-00	20 - 1	4YS-F4514-00	23 - 2
22F-23412-01	21 - 3	5TP-E3325-00	5 - 2	5LM-E5641-00	11 - 2	5TN-E8561-00	14 - 19	3HB-F2123-00	20 - 2	4YY-F4610-00	23 - 16
5TL-2341E-00	21 - 2	5TP-E3329-00	5 - 4	4WH-E5644-00	11 - 6	5TP-E8699-00	16 - 10	5LM-F2141-00	20 - 4	4YY-F4612-00	23 - 17
5TL-2341E-10	21 - 5	3S0-E3411-00	5 - 8		12 - 4	2P2-F1110-00	17 - 1	5TP-F2151-00	20 - 3	5TP-F4711-00	24 - 2
5TN-24423-00	7 - 20	5TP-E3451-00	5 - 10	5TP-E5660-00	11 - 1	5TP-F117R-00	17 - 7	2P2-F2210-00	20 - 10	5TP-F4723-00	24 - 3
36Y-2589H-00	31 - 8	3S0-E3542-00	8 - 28	3S0-E5664-00	11 - 9	5LM-F1398-00	24 - 24	5TP-F2311-00	20 - 8	5LM-F4726-00	24 - 6
5JW-25914-00	27 - 6	3S0-E3586-00	6 - 1	5LM-E5664-00	11 - 10	4ST-F139R-00	18 - 8	2P2-F3100-00	22 - 1	5LM-F4728-00	24 - 13
4TT-25919-00	27 - 9	5TP-E3595-00	6 - 2	4WH-E5671-00	11 - 4	5TP-F139R-00	17 - 5	2P2-F3110-00	22 - 8	5TP-F4730-10	24 - 1
4TT-25937-00	27 - 7	5TP-E4101-00	7 - 1	5TP-E6135-00	13 - 24	5TP-F139X-00	17 - 6	5TL-F3111-00	22 - 19	5BP-F4741-00	24 - 4
4ST-81801-00	35 - 2	5TP-E4197-10	7 - 29	2P2-E6150-00	13 - 13	5TP-F1511-00-33	18 - 1	5TP-F3122-00-33	21 - 9	5TP-F4741-00	24 - 7
4ST-81828-00	35 - 6	5TP-E4411-00	6 - 7	2P2-E6321-00	13 - 16	5TP-F1511-00-P2	18 - 1	5TP-F3122-00-P1	21 - 9	5LM-F4747-00	24 - 5
4ST-8182L-00	35 - 3	5TP-E4412-00	6 - 9	2P2-E6324-00	13 - 15	5TP-F1511-00-P4	18 - 1	5TP-F3122-00-P3	21 - 9	5LM-F4763-00	24 - 8
4ST-81861-00	35 - 4	5TP-E4423-00	6 - 13	5HV-E6346-00	9 - 2	5TP-F1511-00-P5	18 - 1	5TP-F3122-00-P4	21 - 9	5LM-F4773-01-35	24 - 22
2GV-83517-00	36 - 9	5TP-E443E-00	6 - 15	2P2-E6350-00	13 - 21	4ST-F1518-00	18 - 6	2P2-F3126-00-35	22 - 5	5LM-F4780-00	24 - 17
3S0-E1111-00	1 - 1	5TP-E4451-00	6 - 8	2P2-E6351-00	13 - 17	5TP-F160E-00	18 - 15	5TP-F3132-00-33	21 - 10	5TP-F4796-00	24 - 18
5TP-E1111F-00	4 - 4	5TP-E4452-00	6 - 12	5LM-E6356-01	13 - 27	5TP-F1611-00	18 - 7	5TP-F3132-00-P1	21 - 10	5TP-F4799-00	24 - 20
5TP-E1166-00	9 - 4	5TP-E4453-00	6 - 10	5LM-E6357-00	13 - 26	5TP-F1642-00	18 - 10	5TP-F3132-00-P3	21 - 10	4NS-F5104-00	25 - 5
3S0-E1181-00	1 - 13	5TP-E4457-00	6 - 11	2P2-E6371-00	13 - 14	5TP-F1679-00	17 - 8	5TP-F3132-00-P4	21 - 10	5TP-F5111-01-35	25 - 1

NUMERICAL INDEX

PART NO.	REF. NO.	PART NO.	REF. NO.	PART NO.	REF. NO.	PART NO.	REF. NO.	PART NO.	REF. NO.	PART NO.	REF. NO.
2S6-F5168-00-33	26 - 1	3AY-F6113-00	30 - 4	2P2-F831Y-00	33 - 42	5TP-F842M-00	33 - 33	2P2-H4710-00	38 - 1	90167-04021	36 - 5
3AY-F5181-01	25 - 11	2P2-F6143-00-33	30 - 6	2P2-F831Y-10	33 - 42	2P2-F842N-00	33 - 37	2P2-H4711-00	38 - 6	90170-05302	3 - 10
	26 - 8	2P2-F6143-00-P0	30 - 6	2P2-F831Y-20	33 - 42	5TP-H1410-00	34 - 2	4AC-H4714-00	38 - 2	90175-06013	32 - 12
5TP-F5190-00	25 - 14	2P2-F6143-00-P1	30 - 6	2P2-F831Y-30	33 - 42	5TP-H1450-00	34 - 1	2P2-H4721-00	38 - 5	90176-08805	1 - 11
	26 - 11	2P2-F6143-00-P2	30 - 6	2P2-F831Y-40	33 - 42	5TP-H1800-00	35 - 1	2P2-H4723-00	38 - 8	90179-08639	28 - 23
1S7-F5304-00	28 - 24	2P2-F6145-00	30 - 10	2P2-F831Y-50	33 - 42	5TP-H183G-00	35 - 5	2P2-H4735-00	38 - 7		29 - 23
2P2-F530K-00	28 - 8	2P2-F6210-00	30 - 1	5TP-F8322-10	33 - 4	5TP-H1940-00	41 - 9	2P2-H4743-00	38 - 4	90179-12802	13 - 11
	29 - 8	3XA-F622F-00	19 - 3	2P2-F832B-00	33 - 43	2P2-H1960-00	41 - 6	5TP-H5540-00	41 - 1	90179-14001	13 - 25
1S7-F5311-00-35	28 - 1		30 - 8	2P2-F832B-10	33 - 43	3AY-H2110-00	40 - 4	5BP-H5546-00	41 - 2	90179-25033	21 - 7
1S7-F5321-00-33	29 - 7	4NS-F6240-02	30 - 14	2P2-F832B-20	33 - 43	3AY-H2110-10	40 - 4	5LM-H5752-00	41 - 13	90183-05807	19 - 7
1S7-F5321-00-35	28 - 7	4NS-F6241-00	30 - 18	2P2-F832B-30	33 - 43	5TP-H2116-00	40 - 5	4US-H5753-00	41 - 15		19 - 12
2S6-F5338-00-33	29 - 1	4NS-F6242-00	30 - 15	2P2-F832B-40	33 - 43	4ST-H2131-00	18 - 19	5ER-H5757-00	41 - 14		30 - 7
5MX-F533A-00	28 - 12	5T4-F6243-00	30 - 16	2P2-F832B-50	33 - 43	5TP-H2131-00	40 - 6	5TL-W0041-01	31 - 5		30 - 13
	29 - 12	5LM-F6246-00	30 - 23	2P2-F832C-00	33 - 44	2P2-H2150-00	40 - 7	4US-W0045-00	27 - 8		33 - 10
3Y6-F5351-00	28 - 13	5TL-F6270-00	30 - 24	2P2-F832C-10	33 - 44	5TP-H2310-00	40 - 1	4ES-W0047-10	27 - 5		33 - 21
	29 - 13	2P2-F6280-00	30 - 19	2P2-F832C-20	33 - 44	5TP-H2370-00	40 - 3	51L-W0048-00	27 - 10	90185-10808	21 - 20
2P2-F5355-00	28 - 11	2P2-F6290-00	30 - 20	2P2-F832C-30	33 - 44	5TP-H2501-10	40 - 10	4TT-W0057-00	27 - 4	90185-10811	25 - 12
	29 - 11	2P2-F6311-00	30 - 21	2P2-F832C-40	33 - 44	5TN-H2530-02	40 - 13	5TP-WE140-10	2 - 1		26 - 9
1S7-F5364-00	28 - 6	5TP-F6331-00	30 - 26	2P2-F832C-50	33 - 44	3S0-H2540-00	41 - 3	90101-06278	28 - 14	90185-12804	28 - 30
	29 - 6	5TP-F7111-10	32 - 1	5TP-F8332-10	33 - 3	5TP-H2552-00	40 - 11		29 - 14		29 - 27
37J-F5366-02	28 - 16	3XA-F7112-01	32 - 2	2P2-F8368-00	33 - 41	2P2-H2590-00	40 - 14	90101-08590	4 - 8	90201-06071	24 - 15
	29 - 16	5TP-F7114-10	32 - 43	2P2-F8368-10	33 - 41	5LL-H3311-00	37 - 3	90101-08847	28 - 22		38 - 11
2P2-F5371-00	28 - 39	5TP-F7211-00-91	32 - 6	2P2-F8368-20	33 - 41		38 - 3		29 - 22	90201-060A3	24 - 9
	29 - 36	5TP-F7231-00	32 - 9	2P2-F8368-30	33 - 41	5TF-H3350-00	41 - 10	90105-10036	21 - 19	90201-064K6	23 - 7
3XA-F5381-01	28 - 29	3XA-F7235-00	32 - 8	2P2-F8368-40	33 - 41	5TP-H3371-00	41 - 11	90105-10778	20 - 14	90201-06557	8 - 8
	29 - 26	5TP-F7311-00-33	32 - 15	2P2-F8368-50	33 - 41	2P2-H3509-00	36 - 8	90109-06577	31 - 13		33 - 7
5TP-F5383-00	28 - 32	5TP-F7314-00	32 - 28	5ER-F8371-00	33 - 32	2P2-H3510-00	36 - 1	90109-065E0	24 - 11		33 - 14
	29 - 29		32 - 36	5LM-F8371-00	33 - 31	2P2-H3511-00	36 - 2	90109-08034	32 - 16		33 - 25
5TP-F5388-00	28 - 34	5TP-F7411-00-33	32 - 20	5TP-F8385-00-33	33 - 9	5BP-H3517-10	37 - 4	90109-08183	28 - 40	90201-06828	33 - 16
	29 - 31	5LM-F7413-00	32 - 22	5TP-F8385-00-P1	33 - 9	2P2-H353F-00	36 - 3		29 - 37		33 - 27
5TP-F539F-10	28 - 35	5TP-F7424-00	8 - 11	5TP-F8385-00-P3	33 - 9	2P2-H353L-00	36 - 4	90111-08815	27 - 2	90201-08326	4 - 7
	29 - 32		32 - 39	5TP-F8385-00-P5	33 - 9	5TP-H3550-10	36 - 11	90116-06804	1 - 4	90201-083A8	8 - 13
5LM-F5412-00	28 - 21	5TP-F7430-00	32 - 23	2P2-F8391-00	33 - 39	5TL-H3922-00	31 - 12	90116-08807	9 - 14	90201-08609	1 - 10
	29 - 21	5TP-F7433-00	32 - 24	2P2-F8391-10	33 - 39	3AY-H3936-10	30 - 27	90119-05071	41 - 16	90201-08612	8 - 10
5TP-F5436-20	28 - 20	5TP-F7440-00	32 - 31	2P2-F8391-20	33 - 39	5TL-H3941-00	39 - 2	90119-05827	13 - 19		30 - 3
	29 - 20	5TP-F7444-00	32 - 32	2P2-F8391-30	33 - 39	5TL-H3947-00	39 - 3	90119-06044	18 - 9	90201-086P8	17 - 3
4US-F580U-00	27 - 3	5LM-F7445-00	32 - 25	2P2-F8391-40	33 - 39	1S7-H3955-00	39 - 7		18 - 12		32 - 30
5TP-F582U-00	27 - 1		32 - 33	2P2-F8391-50	33 - 39	1S7-H3973-00	39 - 1	90119-06117	20 - 9		32 - 38
5TL-F583T-20	31 - 4	5LM-F8100-00	17 - 11	2P2-F8392-00	33 - 40	5TL-H3975-20	39 - 11	90149-10800	27 - 11	90201-08766	23 - 8
5TL-F5852-00	31 - 7	5LM-F8100-10	17 - 11	2P2-F8392-10	33 - 40	5TL-H397X-00	39 - 4	90155-06007	5 - 5	90201-10118	31 - 3
5TL-F5854-00	31 - 6	5TP-F8311-00-33	33 - 1	2P2-F8392-20	33 - 40	5TL-H3980-20	31 - 15	90159-03102	36 - 6	90201-101J1	25 - 13
5TL-F5855-00	31 - 10	5TP-F8311-00-P1	33 - 1	2P2-F8392-30	33 - 40	1P7-H411V-00	37 - 5	90159-06067	18 - 17		26 - 10
5TL-F5867-00	31 - 9	5TP-F8311-00-P3	33 - 1	2P2-F8392-40	33 - 40	5TP-H4140-00	37 - 7		33 - 36	90201-10669	8 - 18
5TP-F5872-00	31 - 1	5TP-F8311-00-P5	33 - 1	2P2-F8392-50	33 - 40	2P2-H4300-00	37 - 1	90159-06817	18 - 16	90201-106F2	20 - 13
5TP-F5875-00	21 - 25	5TP-F8312-00-33	33 - 2	5TP-F8395-00-33	33 - 20	2P2-H4312-00	37 - 8		21 - 16	90201-12019	13 - 10
5TP-F5876-00	21 - 21	5TP-F8312-00-P1	33 - 2	5TP-F8395-00-P1	33 - 20	5LL-H4314-00	37 - 2		33 - 17	90201-120T5	28 - 31
5TP-F5886-00	21 - 24	5TP-F8312-00-P3	33 - 2	5TP-F8395-00-P3	33 - 20	2P2-H4318-00	37 - 6		33 - 28		29 - 28
5TP-F5887-00	21 - 22	5TP-F8312-00-P5	33 - 2	5TP-F8395-00-P5	33 - 20	5TP-H454E-01	21 - 30		33 - 34	90201-12166	14 - 7

NUMERICAL INDEX

PART NO.	REF. NO.	PART NO.	REF. NO.	PART NO.	REF. NO.	PART NO.	REF. NO.	PART NO.	REF. NO.	PART NO.	REF. NO.
90201-12190	20 - 7	90445-22327	32 - 4	90508-29007	16 - 7	93210-10804	4 - 2	94227-17803	28 - 26	95807-06014	8 - 34
	20 - 12	90460-43053	6 - 17	90560-10292	25 - 2	93210-148F8	10 - 8		29 - 25		23 - 15
90201-122F8	20 - 6	90462-10801	9 - 12		26 - 2	93210-198F9	10 - 23	94322-17858	25 - 8	95807-06020	24 - 23
90201-122H1	34 - 6	90464-45800	30 - 28	90560-12145	28 - 2	93210-228G1	41 - 4		28 - 27	95807-06025	10 - 13
90201-126A7	16 - 18	90465-10833	9 - 11		29 - 2	93210-258G2	6 - 3	94414-17849	28 - 28	95807-08040	8 - 9
90201-127F4	16 - 14	90467-07029	7 - 30	90560-17384	13 - 12		6 - 4	94414-17888	25 - 9	95817-08025	32 - 29
90201-15700	14 - 17	90467-08801	8 - 29	91317-06012	4 - 5	93210-328G3	10 - 10	94568-39103	28 - 38		32 - 37
90201-167P7	13 - 5	90467-09006	23 - 13		12 - 9	93210-418G7	28 - 5	94568-39104	29 - 35	95817-08120	17 - 2
90201-178D3	16 - 11	90467-10008	23 - 12		40 - 12		29 - 5	94568-A7086	4 - 9	95827-08016	10 - 26
90201-178J5	13 - 20	90467-12800	6 - 16	91317-06014	34 - 4	93210-448G4	1 - 9	94700-00868	1 - 12		32 - 21
90201-20266	14 - 4	90467-13800	6 - 21	91317-06016	4 - 12	93210-568G8	1 - 17	95027-06010	21 - 23	95827-10020	32 - 42
	14 - 11	90467-13808	9 - 5		8 - 23	93210-638G6	1 - 6		21 - 26	95827-10045	8 - 15
90201-261L1	30 - 17	90467-13809	8 - 32	91317-06018	4 - 16	93306-001Y7	14 - 9	95027-06016	21 - 11	97007-06016	40 - 2
90206-19027	11 - 5		8 - 36	91317-06025	6 - 5	93306-002X2	4 - 3	95027-06025	21 - 28	97007-06020	23 - 3
90240-08145	32 - 26	90467-15012	8 - 31		6 - 6	93306-004XC	28 - 19	95027-06090	1 - 15		33 - 8
	32 - 34	90467-16800	8 - 25		31 - 11		29 - 19	9502L-06040	9 - 10	97007-08016	30 - 2
90249-12008	32 - 11	90468-23194	11 - 3		34 - 3	93306-202YW	14 - 22		10 - 4	97017-06025	11 - 12
90280-03017	2 - 8	90480-01558	17 - 10	91401-20012	28 - 43	93306-203YR	14 - 8		10 - 20	97027-06020	16 - 25
90340-12808	5 - 6		30 - 5		29 - 40	93306-204YC	14 - 23	9502L-06050	10 - 5		18 - 4
90340-14805	10 - 7	90480-01800	33 - 15		32 - 13	93306-205YG	2 - 7		10 - 21	97707-30014	36 - 7
90340-32804	10 - 9		33 - 26	91401-25015	32 - 27	93306-300X9	25 - 4	9502L-06060	9 - 9	97707-50012	30 - 9
90387-062M9	21 - 17	90480-12314	18 - 2		32 - 35		26 - 4	9502L-06080	9 - 8		30 - 11
90387-06681	21 - 12	90480-13005	38 - 10	92017-06016	15 - 13	93306-301YP	28 - 4		10 - 6		33 - 19
90387-06803	6 - 18	90480-13018	33 - 6	92903-10200	27 - 12		29 - 4	95304-08700	28 - 42		33 - 30
	18 - 3	90480-13568	10 - 14	92907-04100	7 - 11	93306-301YR	28 - 3		29 - 39		39 - 10
90387-06838	18 - 13	90480-13864	33 - 18		7 - 24		29 - 3	95307-06600	24 - 10	97707-50014	18 - 18
90387-06841	33 - 5		33 - 29	92907-05600	39 - 9	93310-526X0	2 - 3		24 - 16		19 - 2
90387-06844	10 - 15	90480-14808	38 - 13	92907-06600	6 - 20	93340-210Y0	13 - 28		28 - 15		19 - 5
90387-06846	33 - 35	90480-14872	24 - 14		18 - 5	93340-212Y2	16 - 15		29 - 15		19 - 8
90387-084N8	23 - 6	90480-18418	33 - 11		32 - 14	93410-20038	14 - 5	95307-08600	28 - 36		19 - 13
90387-09802	33 - 12		33 - 22		40 - 9		14 - 12		29 - 33		21 - 14
	33 - 23	90480-18476	23 - 5		41 - 8		14 - 26	95307-08700	32 - 17		21 - 31
90387-10277	25 - 10	90501-02639	12 - 8	92907-08200	28 - 41	93430-12809	32 - 5	95307-10600	20 - 11		30 - 12
	26 - 7	90501-04800	13 - 9		29 - 38	93440-10153	1 - 3	95604-12200	20 - 5		33 - 38
90387-10810	8 - 12	90501-050F1	13 - 22	92907-08600	28 - 37	93450-14088	2 - 11	95607-06100	24 - 12		37 - 10
	32 - 40	90501-06022	15 - 6		29 - 34	93604-10011	16 - 16		31 - 14		38 - 12
90387-127Y0	28 - 17	90501-06800	15 - 9	92907-10200	8 - 16	93604-12831	15 - 4	95607-08200	17 - 4	97707-50016	36 - 10
	29 - 17	90501-10245	32 - 10	9290L-06200	39 - 6	93606-10800	13 - 8	95707-06500	8 - 20		39 - 12
90387-12823	28 - 33	90501-125E9	16 - 17	92B17-06025	15 - 3	93608-43157	12 - 2		16 - 23	9770L-40620	38 - 9
	29 - 30	90501-203G2	13 - 18	93101-10843	10 - 24	93608-50149	16 - 8	95707-08500	8 - 14	9770M-50030	6 - 14
90387-1503D	14 - 16	90506-12001	28 - 9	93102-12891	16 - 6	93610-10174	12 - 7		23 - 4	98507-04012	7 - 10
90387-16803	13 - 1		29 - 9	93102-15890	11 - 13	93822-15069	14 - 25	95707-10500	8 - 17	98507-04014	7 - 23
90387-17004	13 - 23	90506-15001	28 - 10	93102-20892	14 - 24	94107-17803	25 - 6	95707-12500	34 - 5	98507-05010	41 - 5
90387-27800	14 - 21		29 - 10	93106-20816	25 - 3	94107-17823	26 - 5	95807-06010	17 - 9	98507-05016	30 - 22
90401-10812	31 - 2	90506-20810	32 - 7		26 - 3	94108-17803	28 - 25		37 - 9		39 - 8
90430-06014	4 - 15	90506-20829	32 - 18	93106-26815	28 - 18	94108-17823	29 - 24		41 - 12	98507-05025	30 - 25
90445-08816	18 - 14	90506-35003	32 - 3		29 - 18	94222-17804	25 - 7	95807-06012	8 - 27	98507-06010	40 - 8
90445-21848	32 - 19	90508-26016	11 - 8	93210-068F7	16 - 22		26 - 6		24 - 19	98507-06012	41 - 7

NUMERICAL INDEX

PART NO.	REF. NO.	PART NO.	REF. NO.	PART NO.	REF. NO.	PART NO.	REF. NO.	PART NO.	REF. NO.
98507-06016	1 - 7								
	24 - 21								
98507-06020	6 - 19								
9850L-06008	39 - 5								
98907-06020	33 - 13								
	33 - 24								
98980-06012	8 - 3								
	8 - 6								
99001-05600	5 - 3								
99009-12400	15 - 14								
99009-15400	14 - 18								
99009-17400	16 - 12								
99009-19400	11 - 7								
99530-10114	1 - 14								
	9 - 7								
	9 - 13								
	10 - 3								
	10 - 19								